

SIX-MONTH SURVEILLANCE AHERA REPORT

**BROOKTREE ELEMENTARY SCHOOL
1781 OLIVETREE DRIVE
SAN JOSE, CA 95131**

**PREPARED FOR:
BERRYESSA UNION ELEMENTARY SCHOOL DISTRICT
1376 PIEDMONT ROAD
SAN JOSE, CA 95132**

**INSPECTED ON:
Mar. 28, 2017**

HAZMAT DOC PROJECT #17-059

**PREPARED BY:
HAZMAT DOC
3080 OLCOTT STREET • SUITE 135 D
SANTA CLARA, CA 95054
Tel: 408.748.0055
Fax: 408.748.0066**

BERRYESSA UNION ELEMENTARY SCHOOL DISTRICT
BROOKTREE ELEMENTARY SCHOOL

INSPECTED ON:
Mar. 28, 2017

INSPECTED BY:



Maheen B. Doctor
Cal/OSHA Certified Asbestos Consultant
Certification Number 95-1798

REPORTED BY:

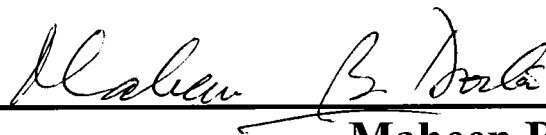

Maheen B. Doctor
Cal/OSHA Certified Asbestos Consultant
Certification Number 95-1798

CONTENTS

PART - I

LEGEND AND GLOSSARY OF TERMS

PART - II

AHERA REPORT A - LIST OF BUILDINGS

PART - III

AHERA REPORT B - SURVEY REPORT

PART - IV

HOMOGENEOUS MATERIALS REPORT

PART - V

FRIABLE LOCATIONS REPORT

PART - VI

NON-FRIABLE LOCATIONS REPORT

PART - VII

RECOMMENDATIONS REPORT

PART - VIII

SAMPLES REPORT

PART - IX

DAMAGE REPORT

PART - X

SITE MAPS

LEGEND

THE FOLLOWING IS A LIST OF ABBREVIATIONS USED IN THIS REPORT:

Asbestos Sample Types

AC	=	ACTINOLITE
AM	=	AMOSITE
AN	=	ANTHOPHYLLITE
CH	=	CHRYSOTILE
CR	=	CROCIDOLITE
TR	=	TREMOLITE
ND	=	NONE DETECTED
NS	=	NO SAMPLE

Measurements

APPROX.	=	APPROXIMATELY
EA	=	EACH
I	=	INCHES
LF	=	LINEAR FEET
N	=	NUMBER
O.D.	=	OUTSIDE DIAMETER
SF	=	SQUARE FEET
TBD	=	TO BE DETERMINED

LIST OF BUILDINGS AT

BROOKTREE ELEMENTARY SCHOOL

BUILDING NAME BUILDING USED AS (#FLOORS) CONSTRUCTION	BUILDING AREA (APPROXIMATE)
CLASSROOMS P1-P2 PORTABLES BUILDING	
Classrooms (1) Wood and Metal Portables	1,920 SF
CLASSROOMS P3 PORTABLE BUILDING	
Classroom (1) Wood and Metal Portable	960 SF
CLASSROOMS P4 PORTABLE BUILDING	
Classroom (1) Wood and Metal Portable	960 SF
CLASSROOMS P5-P6 PORTABLES BUILDING	
Classrooms (1) Wood and Metal Portables	1,920 SF
MAIN BUILDING	
Classrooms, Offices, Multi-Purpose Room, Kitchen, Restrooms, Utility Rooms (1) Wood, Metal, Plaster, Gypsum Wallboard System, Concrete	30,800 SF
MECHANICAL YARD	
Mechanical and AHU Facility (1) Concrete, and Metal Fence	700 SF
METAL STORAGE CONTAINERS (2 EA)	
Storage (1) Metal	500 SF
RESTROOMS PORTABLE BUILDINGS	
Restrooms (1) Wood and Metal Portables	256 SF
Total Number Of Buildings : 8	(Approximate) Total Sq Ft. : 38,016
End Of Report, Total Of 1 Pages	

SURVEY REPORT FOR

BROOKTREE ELEMENTARY SCHOOL

BUILDING NAME	LOCATION	MATERIAL TYPE	QTY (APPROXIMATE)	SAMPLE NO.	ASBESTOS CONTENT (TYPE)
---------------	----------	---------------	----------------------	------------	-------------------------------

CLASSROOMS P1-P2 PORTABLES BUILDING

CLASSROOMS P1-P2 PORTABLES BUILDING

03/06/2017	BUILDING NOTES:				
09/13/2005	Manufacturer's TAG Info: BY DESIGNED MOBILE SYS; DATE 08/96; OSA# 65132; SERIAL#'S P1 = 3949-1, 3949-2; P2 = 3950-1, 3950-2. This entry is for informational and tracking purposes.				
03/09/2007	Building Name changed from PORTABLES P1 AND P2 to CLASSROOMS P1-P2 PORTABLES BUILDING.				
11/29/2011	Change to Serial#'s: Portable P1 was 3949-1, now 3649-1 and 3949-2, now 3649-2 Portable P2 was 3950-1, now 3650-1 and 3950-2, now 3650-2				

CLASSROOMS P1-P2 PORTABLES BUILDING

PORTABLES P1 AND P2

PORTABLE BUILDING

1,920 SF

05-212.NS NEW MATERIAL

09/13/2005	New 1996 Construction Relocatable Building per Manufacturer's Tag information.				
03/06/2014	This Material is unchanged as of this date.				
08/28/2014	This Material is unchanged as of this date.				
03/18/2015	This Material is unchanged as of this date.				
09/16/2015	This Material is unchanged as of this date.				
03/18/2016	This Material is unchanged as of this date.				
09/14/2016	This Material is unchanged as of this date.				
03/30/2017	This Material is unchanged as of this date.				

SURVEY REPORT FOR

BROOKTREE ELEMENTARY SCHOOL

BUILDING NAME	LOCATION	MATERIAL TYPE	QTY (APPROXIMATE)	SAMPLE NO.	ASBESTOS CONTENT (TYPE)
---------------	----------	---------------	----------------------	------------	-------------------------------

CLASSROOMS P3 PORTABLE BUILDING

CLASSROOMS P3 PORTABLE BUILDING

03/06/2017	BUILDING NOTES:				
09/13/2005	Manufacturer's TAG Info: BY DESIGNED MOBILE SYS; DATE 06/92; OSA# 57634; SERIAL# 2858-1, 2858-2. This entry for informational and tracking purposes.				
03/09/2007	Building Name changed from PORTABLE P3 to CLASSROOM P3 PORTABLE BUILDING.				

CLASSROOMS P3 PORTABLE BUILDING

PORTABLE P3

PORTABLE BUILDING

960 SF

05-212.NS NEW MATERIAL

09/13/2005	New 1992 Construction Relocatable Building per MANUFACTURER'S TAG INFORMATION.				
03/06/2014	This Material is unchanged as of this date.				
08/28/2014	This Material is unchanged as of this date.				
03/18/2015	This Material is unchanged as of this date.				
09/16/2015	This Material is unchanged as of this date.				
03/18/2016	This Material is unchanged as of this date.				
09/14/2016	This Material is unchanged as of this date.				
03/30/2017	This Material is unchanged as of this date.				

SURVEY REPORT FOR

BROOKTREE ELEMENTARY SCHOOL

BUILDING NAME	LOCATION	MATERIAL TYPE	QTY (APPROXIMATE)	SAMPLE NO.	ASBESTOS CONTENT (TYPE)
---------------	----------	---------------	----------------------	------------	-------------------------------

CLASSROOMS P4 PORTABLE BUILDING

CLASSROOMS P4 PORTABLE BUILDING

03/06/2017	BUILDING NOTES:				
09/13/2005	Manufacturer's TAG Info: BY DESIGNED MOBILE SYS; DATE 05/93; OSA# 57634; SERIAL# 2967-3, 2967-4. This entry for informational and tracking purposes.				
03/09/2007	Building Name changed from PORTABLE P4 to CLASSROOMS P4 PORTABLE BUILDING.				

CLASSROOMS P4 PORTABLE BUILDING

PORTABLE P4

PORTABLE BUILDING

960 SF

05-212.NS NEW MATERIAL

09/13/2005	New 1993 Construction Relocatable Building per Manufacturer's tag information.				
03/06/2014	This Material is unchanged as of this date.				
08/28/2014	This Material is unchanged as of this date.				
03/18/2015	This Material is unchanged as of this date.				
09/16/2015	This Material is unchanged as of this date.				
03/18/2016	This Material is unchanged as of this date.				
09/14/2016	This Material is unchanged as of this date.				
03/30/2017	This Material is unchanged as of this date.				

SURVEY REPORT FOR

BROOKTREE ELEMENTARY SCHOOL

BUILDING NAME	LOCATION	MATERIAL TYPE	QTY (APPROXIMATE)	SAMPLE NO.	ASBESTOS CONTENT (TYPE)
---------------	----------	---------------	----------------------	------------	-------------------------------

CLASSROOMS P5-P6 PORTABLES BUILDING

CLASSROOMS P5-P6 PORTABLES BUILDING

03/06/2017	BUILDING NOTES:				
09/13/2005	Manufacturer's TAG Info: BY DESIGNED MOBILE SYS; DATE 05/92; OSA# 57634; SERIAL#'S P5 = 2966-1, 2966-2; P6 = 2969-1, 2969-2. This entry for informational and tracking purposes.				
03/09/2007	Building Name changed from PORTABLES P5 AND P6 to CLASSROOMS P5-P6 PORTABLES BUILDING.				

CLASSROOMS P5-P6 PORTABLES BUILDING

PORTABLES P5 AND P6

PORTABLE BUILDING

1,920 SF

05-212.NS	NEW MATERIAL
------------------	---------------------

09/13/2005	New 1992 Construction Relocatable Building per Manufacturer's Tag information.				
03/06/2014	This Material is unchanged as of this date.				
08/28/2014	This Material is unchanged as of this date.				
03/18/2015	This Material is unchanged as of this date.				
09/16/2015	This Material is unchanged as of this date.				
03/18/2016	This Material is unchanged as of this date.				
09/14/2016	This Material is unchanged as of this date.				
03/30/2017	This Material is unchanged as of this date.				

SURVEY REPORT FOR

BROOKTREE ELEMENTARY SCHOOL

BUILDING NAME	LOCATION	MATERIAL TYPE	QTY (APPROXIMATE)	SAMPLE NO.	ASBESTOS CONTENT (TYPE)
---------------	----------	---------------	----------------------	------------	-------------------------------

MAIN BUILDING

MAIN BUILDING

ALL CLASSROOMS IN PODS A-F, LIBRARY, AND HALLWAYS

BASEBOARD MASTIC

2,300 LF

05-212AAA

ASSUMED

09/13/2005	MASTIC/adhesive FOR 4" Brown BASEBOARD. This Material is in good condition as of this date.
03/06/2014	This Material is unchanged as of this date.
08/28/2014	This Material is unchanged as of this date.
03/18/2015	This Material is unchanged as of this date.
09/16/2015	This Material is unchanged as of this date.
03/18/2016	This Material is unchanged as of this date.
09/14/2016	This Material is unchanged as of this date.
03/30/2017	This Material is unchanged as of this date.

MAIN BUILDING

ALL CLASSROOMS IN PODS A-F, LIBRARY, HALLWAYS, AND LOBBY, AND OFFICES

CARPET MASTIC

25,410 SF

05-212AAA

ASSUMED

09/03/2010	* Location Description changed.
09/13/2005	MASTIC/adhesive FOR Multi-color with Black, Grey and Brown CARPET. This Material is in good condition as of this date. (Original Entry updated on 05/12/09.)
05/12/2009	Carpet is Multi-color with Black, Grey and Brown. Original entry updated. No other changes as of this date.
09/03/2010	Location Description changed from ALL CLASSROOMS IN PODS A-F, LIBRARY, AND HALLWAYS to ALL CLASSROOMS IN PODS A-F, LIBRARY, HALLWAYS, AND LOBBY, AND OFFICES. No other changes as of this date.
03/06/2014	This Material is unchanged as of this date.
08/28/2014	This Material is unchanged as of this date.
03/18/2015	This Material is unchanged as of this date.
09/16/2015	This Material is unchanged as of this date.
03/18/2016	This Material is unchanged as of this date.
09/14/2016	This Material is unchanged as of this date.
03/30/2017	This Material is unchanged as of this date.

SURVEY REPORT FOR

BROOKTREE ELEMENTARY SCHOOL

BUILDING NAME	LOCATION	MATERIAL TYPE	QTY (APPROXIMATE)	SAMPLE NO.	ASBESTOS CONTENT (TYPE)
---------------	----------	---------------	----------------------	------------	-------------------------------

MAIN BUILDING

ALL RESTROOMS

MORTAR MISCELLANEOUS

750 SF

10-174AAA

ASSUMED

09/03/2010	Grout/Mortar for 1'x1' Grey Ceramic Floor Tiles. This Material is in GOOD condition as of this date.
03/06/2014	This Material is unchanged as of this date.
08/28/2014	This Material is unchanged as of this date.
03/18/2015	This Material is unchanged as of this date.
09/16/2015	This Material is unchanged as of this date.
03/18/2016	This Material is unchanged as of this date.
09/14/2016	This Material is unchanged as of this date.
03/30/2017	This Material is unchanged as of this date.

MAIN BUILDING

ALL RESTROOMS AND DRINKING FOUNTAIN

MORTAR MISCELLANEOUS

1,800 SF

08-241AAA

ASSUMED

09/03/2010	* Material Type changed.
11/29/2011	* Material Description changed.
10/20/2008	4"x4" Multi-Colored Wall Tiles. This Material is in GOOD condition as of this date.
05/12/2009	This Material is unchanged as of this date. (Apparent New Material identified by the AHERA accredited Inspector.)
09/03/2010	Material Type changed from WALL TILE to CERAMIC WALL TILE. No other changes as of this date.
11/29/2011	Material Re-Assessed. Material Description changed from 4"x4" Multi-Colored Wall Tiles to Grout/Mortar for 4"x4" Multicolored Ceramic Wall Tiles. No other changes as of this date.
03/06/2014	This Material is unchanged as of this date.
08/28/2014	This Material is unchanged as of this date.
03/18/2015	This Material is unchanged as of this date.
09/16/2015	This Material is unchanged as of this date.
03/18/2016	This Material is unchanged as of this date.
09/14/2016	This Material is unchanged as of this date.
03/30/2017	This Material is unchanged as of this date.

SURVEY REPORT FOR

BROOKTREE ELEMENTARY SCHOOL

BUILDING NAME	LOCATION	MATERIAL TYPE	QTY (APPROXIMATE)	SAMPLE NO.	ASBESTOS CONTENT (TYPE)
---------------	----------	---------------	----------------------	------------	-------------------------------

MAIN BUILDING

BOILER ROOM AND EXTERIOR UTILITY YARD

PIPE FITTING INSULATION

17 LF

05-212AAA

ASSUMED

11/08/2007	* Various changes on.
09/13/2005	PIPE FITTING INSULATION. (17 EA FITTINGS). 2 Fittings in Utility Yard are significantly damaged. This Material is in poor condition as of this date.
11/08/2007	Material Condition re-assessed. Damages removed and repaired as of this date. Material Condition changed from FAIR to GOOD. Friability changed from High to Moderate. No other changes as of this date.
04/17/2008	One Fitting has been damaged where the metal jacket has been removed and the Material inside the cement wall cavity has been significantly damaged. This Material is in FAIR condition overall as of this date.
05/12/2009	This Material is in POOR condition with >50% damage as of this date.
03/09/2010	Previously noted damage on 04/17/08 is located in exterior utility yard wall. This Material is unchanged as of this date.
03/06/2014	This Material is unchanged as of this date.
08/28/2014	This Material is unchanged as of this date.
03/18/2015	This Material is unchanged as of this date.
09/16/2015	This Material is unchanged as of this date.
03/18/2016	This Material is unchanged as of this date.
09/14/2016	This Material is unchanged as of this date.
03/30/2017	This Material is unchanged as of this date.

MAIN BUILDING

BOILER ROOM, ELECTRICAL PANEL ROOM AND TWO STORAGE CLOSETS

BASEBOARD MASTIC

410 LF

05-212AAA

ASSUMED

03/18/2015	* Friability change.
09/16/2015	* Damage reassessed.
04/19/2006	mastic/adhesive for 4" light brown baseboard. This Material is in good condition as of this date.
04/17/2008	30 LF of Baseboard is missing in the Patrol/Traffic Control Office, exposing the Mastic/Adhesive. Material condition changed from GOOD to FAIR overall. No other changes as of this date.
03/06/2014	This Material is unchanged as of this date.
08/28/2014	This Material is unchanged as of this date..
03/18/2015	Material re-assessed. Friability changed from Non to Low. Exposed Mastic/Adhesive is Brown. No other changes as of this date.

SURVEY REPORT FOR

BROOKTREE ELEMENTARY SCHOOL

BUILDING NAME	LOCATION	MATERIAL TYPE	QTY (APPROXIMATE)	SAMPLE NO.	ASBESTOS CONTENT (TYPE)
---------------	----------	---------------	----------------------	------------	-------------------------------

09/16/2015	Damage reassessed, Material in Traffic Control Office is in POOR condition but Material is in FAIR condition overall. No other changes as of this date.				
03/18/2016	This Material is unchanged as of this date.				
09/14/2016	This Material is unchanged as of this date.				
03/30/2017	This Material is unchanged as of this date.				

MAIN BUILDING

BOILER ROOM, ESL ROOM, CLASSROOMS 19-22, MOTOR SKILLS ROOM, KITCHEN, FOUR STORAGE ROOMS, TWO STUDENT RESTROOMS (EXTERIOR), HALLWAYS, AND STAGE

SMOOTH WALL SURFACING

6,500 SF

05-212AAA

ASSUMED

11/08/2007	* Various changes on.				
09/03/2010	* Various changes.				
09/13/2005	SKIM COAT for CONCRETE WALLS. This Material is in good condition as of this date.				
11/08/2007	Damage observed. Damage: <5% Physical Damage - in the form of cuts, holes, and heat damage observed on all Walls in Boiler Room. Recommendation changed to reflect this fact. Friability changed from Low to Moderate. Material Condition changed from GOOD to FAIR overall. No other changes as of this date.				
04/17/2008	Several areas on the lower Walls of the Multi-Purpose Room have been damaged by moving chairs and tables. The remainder of this Material is unchanged as of this date.				
09/03/2010	Location Description changed from BOILER ROOM, ESL ROOM, CLASSROOM 22, MOTOR SKILLS ROOM, KITCHEN, FOUR STORAGE ROOMS, TWO STUDENT RESTROOMS (EXTERIOR), HALLWAYS, AND STAGE to BOILER ROOM, ESL ROOM, CLASSROOMS 19-22, MOTOR SKILLS ROOM, KITCHEN, FOUR STORAGE ROOMS, TWO STUDENT RESTROOMS (EXTERIOR), HALLWAYS, AND STAGE. Quantity changed from 5,100 SF to 6,500 SF. No other changes as of this date.				
03/06/2014	This Material is unchanged as of this date.				
08/28/2014	This Material is unchanged as of this date.				
03/18/2015	This Material is unchanged as of this date.				
09/16/2015	This Material is unchanged as of this date.				
03/18/2016	This Material is unchanged as of this date.				
09/14/2016	This Material is unchanged as of this date.				
03/30/2017	This Material is unchanged as of this date.				

SURVEY REPORT FOR

BROOKTREE ELEMENTARY SCHOOL

BUILDING NAME	LOCATION	MATERIAL TYPE	QTY (APPROXIMATE)	SAMPLE NO.	ASBESTOS CONTENT (TYPE)
MAIN BUILDING					
BOILER ROOM, ESL ROOM, CLASSROOMS 21 AND 22, KITCHEN, TWO EXTERIOR RESTROOMS, HALLWAY, ELECTRICAL ROOMS AND BOOK STORAGE ROOMS					
	SMOOTH WALL MISCELLANEOUS		25,100 SF	05-212AAA	ASSUMED
04/19/2006	* Location Description changed on.				
11/08/2007	* Various changes on.				
03/09/2010	* Various changes.				
03/06/2014	* Various changes.				
09/13/2005	GYPSUM WALLBOARD SYSTEM WALLS aND CEILINGS. This Material is in good condition as of this date.				
04/19/2006	Location Description changed from Classrooms in Pods A-F to BOILER ROOM, ESL ROOM, CLASSROOMS 21 AND 22, KITCHEN, TWO EXTERIOR RESTROOMS, HALLWAY, ELECTRICAL ROOMS AND BOOK STORAGE ROOMS. No other changes as of this date.				
11/08/2007	Damage observed. Damage: <5% Physical Damage - in the form of cuts, holes, and heat damage observed on all Walls in Boiler Room. Friability changed from Low to Moderate. Material Condition changed from GOOD to FAIR overall. No other changes as of this date.				
04/17/2008	Additional damage observed.. Classroom 22 electrical panel room has holes and cuts on the walls. Pod 'E' electrical room as 10 SF smoke damage behind the transformer and areas above water damaged ceiling tiles in Pods 'A' and 'C' have water damage. The remainder of this Material is unchanged as of this date.				
09/04/2009	Material remains in <5% physical damage and <10% water damage. This Material is unchanged as of this date.				
03/09/2010	Location Description includes: EXTERIOR STORAGE CLOSETS, (LOCATED OUTSIDE EACH POD, A-F, IN COURTYARDS). Quantity changed from 24,500 SF to 25,100 SF. No other changes as of this date.				
03/06/2014	5 SF Water Damaged behind 1'x1' Ceiling Tiles in the Hallway. Friability changed from Low to Moderate. No other changes as of this date.				
08/28/2014	This Material is unchanged as of this date.				
03/18/2015	This Material is unchanged as of this date.				
09/16/2015	Additional Damage observed. Pod-E Electrical Room has 10 SF of Physical Damage and Kitchen has 1 SF of Physical Damage. No other changes as of this date.				
03/18/2016	This Material is unchanged as of this date.				
09/14/2016	This Material is unchanged as of this date.				
03/30/2017	This Material is unchanged as of this date.				

SURVEY REPORT FOR

BROOKTREE ELEMENTARY SCHOOL

BUILDING NAME	LOCATION	MATERIAL TYPE	QTY (APPROXIMATE)	SAMPLE NO.	ASBESTOS CONTENT (TYPE)
---------------	----------	---------------	----------------------	------------	-------------------------------

MAIN BUILDING

BOILER ROOM, ESL ROOM, CLASSROOMS 21 AND 22, KITCHEN, TWO EXTERIOR RESTROOMS, HALLWAY, ELECTRICAL ROOMS AND BOOK STORAGE ROOMS

SMOOTH WALL SURFACING	25,100 SF	05-212AAA	ASSUMED
-----------------------	-----------	-----------	---------

- 03/09/2010 * Various changes.
- 09/24/2013 * Various changes on.
- 03/06/2014 * Various changes.
- 08/28/2014 * Friability changed .
- 09/16/2015 * Additional damage observed.
- 04/19/2006 SKIM COAT FOR GYPSUM WALLBOARD SYSTEM WALLS aND CEILINGS. This Material is in good condition as of this date.
- 04/17/2008 Additional Damage observed. Classroom 22 Electrical Panel Room has holes and cuts on the Walls. Pod 'E' Electrical Room has 10 SF Smoke Damage behind the Transformer and areas above Water Damaged Ceiling Tiles in Pods 'A' and 'C' have Water Damage. The remainder of this Material is unchanged as of this date.
- 09/04/2009 Material remains in <5% Physical Damage and <10% Water Damage. This Material is unchanged as of this date.
- 03/09/2010 Location Description includes: EXTERIOR STORAGE CLOSETS, (LOCATED OUTSIDE EACH POD, A-F, IN COURTYARDS). Quantity changed from 24,500 SF to 25,100 SF. No other changes as of this date.
- 09/24/2013 Material changed from GOOD to FAIR condition. Friability changed from Moderate to Low. No other changes as of this date.
- 03/06/2014 5 SF water damaged behind 1'x1' Ceiling Tiles in the Hallway. Friability changed from Low to Moderate. No other changes as of this date.
- 08/28/2014 Material re-assessed. Friability changed from Low to Moderate. No other changes as of this date.
- 03/18/2015 This Material is unchanged as of this date.
- 09/16/2015 Additional Damage observed. Pod-E Electrical Room has 10 SF of Physical Damage and Kitchen has 1 SF of Physical Damage. No other changes as of this date.
- 03/18/2016 This Material is unchanged as of this date.
- 09/14/2016 This Material is unchanged as of this date.
- 03/30/2017 This Material is unchanged as of this date.

MAIN BUILDING

CLASSROOMS IN PODS A-F, AND HALLWAYS

PRESSED WOOD WALL PANEL	17,100 SF	07-041AAA	ASSUMED
-------------------------	-----------	-----------	---------

- 03/09/2007 4'x10' Pressed Wood Wall Panel, (with Vinyl Wall Cover). This Material is in GOOD condition as of this date.

SURVEY REPORT FOR

BROOKTREE ELEMENTARY SCHOOL

BUILDING NAME	LOCATION	MATERIAL TYPE	QTY (APPROXIMATE)	SAMPLE NO.	ASBESTOS CONTENT (TYPE)
03/06/2014		This Material is unchanged as of this date.			
08/28/2014		This Material is unchanged as of this date.			
03/18/2015		This Material is unchanged as of this date.			
09/16/2015		This Material is unchanged as of this date.			
03/18/2016		This Material is unchanged as of this date.			
09/14/2016		This Material is unchanged as of this date.			
03/30/2017		This Material is unchanged as of this date.			
03/30/2017		This Material is unchanged as of this date.			

MAIN BUILDING

CLASSROOMS IN PODS A-F, HALLWAYS, AND CLASSROOMS 19-22

PRESSED WOOD WALL PANEL MASTIC

17,100 SF

07-041AAA

ASSUMED

09/03/2010	* Location Description changed.
03/09/2007	Mastic/Adhesive for 4'x10' Pressed Wood Wall Panel, (with Vinyl Wall Cover). This Material is in GOOD condition as of this date.
09/03/2010	Location Description changed from CLASSROOMS IN PODS A-F, AND HALLWAYS to CLASSROOMS IN PODS A-F, HALLWAYS, AND CLASSROOMS 19-22. No other changes as of this date.
03/06/2014	This Material is unchanged as of this date.
08/28/2014	This Material is unchanged as of this date.
03/18/2015	This Material is unchanged as of this date.
09/16/2015	This Material is unchanged as of this date.
03/18/2016	This Material is unchanged as of this date.
09/14/2016	This Material is unchanged as of this date.
03/30/2017	This Material is unchanged as of this date.

MAIN BUILDING

CLASSROOMS IN PODS A-F, HALLWAYS, AND CLASSROOMS 19-22

VINYL WALL COVER

17,100 SF

05-212AAA

ASSUMED

03/09/2007	* Material Description changed on.
09/03/2010	* Location Description changed.
09/13/2005	4'X10' VINYL COVER (on PRESSED WOOD WALLS). This Material is in good condition as of this date.
03/09/2007	Material Description changed from ' 4'x10' Vinyl Covered Pressed Wood Walls. ' to ' Vinyl Wall Cover, (on 4'x10' Pressed Wood Wall Panel). No other changes as of this date.

SURVEY REPORT FOR

BROOKTREE ELEMENTARY SCHOOL

BUILDING NAME	LOCATION	MATERIAL TYPE	COMMENTS	QTY (APPROXIMATE)	SAMPLE NO.	ASBESTOS CONTENT (TYPE)
			09/03/2010	Location Description changed from CLASSROOMS IN PODS A-F, AND HALLWAYS to CLASSROOMS IN PODS A-F, HALLWAYS, AND CLASSROOMS 19-22. No other changes as of this date.		
			03/06/2014	This Material is unchanged as of this date.		
			03/18/2015	This Material is unchanged as of this date.		
			09/16/2015	This Material is unchanged as of this date.		
			03/18/2016	This Material is unchanged as of this date.		
			09/14/2016	This Material is unchanged as of this date.		
			03/30/2017	This Material is unchanged as of this date.		

MAIN BUILDING

CLASSROOMS IN PODS A-F, HALLWAYS, AND CLASSROOMS 19-22

VINYL WALL COVER MASTIC

17,100 SF

05-212AAA

ASSUMED

03/09/2007	* Material Description changed on.					
09/03/2010	* Location Description changed.					
09/13/2005	MASTIC/adhesive FOR 4'X10' VINYL COVER (on PRESSED WOOD WALLS). This Material is in good condition as of this date.					
03/09/2007	Material Description changed from 'Mastic/Adhesive for 4'x10' Vinyl Covered Pressed Wood Walls. ' to 'Mastic/Adhesive for Vinyl Wall Cover, (on 4'x10' Pressed Wood Wall Panel). No other changes as of this date.					
09/03/2010	Location Description changed from CLASSROOMS IN PODS A-F, AND HALLWAYS to CLASSROOMS IN PODS A-F, HALLWAYS, AND CLASSROOMS 19-22. No other changes as of this date.					
03/06/2014	This Material is unchanged as of this date.					
08/28/2014	This Material is unchanged as of this date.					
03/18/2015	This Material is unchanged as of this date.					
09/16/2015	This Material is unchanged as of this date.					
03/18/2016	This Material is unchanged as of this date.					
09/14/2016	This Material is unchanged as of this date.					
03/30/2017	This Material is unchanged as of this date.					

MAIN BUILDING

CUSTODIAL ROOMS, AND ALL ADMIN INTERIOR DOORS

FIRE DOOR CORE INSULATION

651 SF

05-212AAA

ASSUMED

09/13/2005	FIRE DOOR CORE INSULATION. (31 ea DOORS). This Material is in good condition as of this date.					
03/06/2014	This Material is unchanged as of this date.					

SURVEY REPORT FOR

BROOKTREE ELEMENTARY SCHOOL

BUILDING NAME	LOCATION	MATERIAL TYPE	COMMENTS	QTY (APPROXIMATE)	SAMPLE NO.	ASBESTOS CONTENT (TYPE)
			08/28/2014	This Material is unchanged as of this date.		
			03/18/2015	This Material is unchanged as of this date.		
			09/16/2015	This Material is unchanged as of this date.		
			03/18/2016	This Material is unchanged as of this date.		
			09/14/2016	This Material is unchanged as of this date.		
			03/30/2017	This Material is unchanged as of this date.		

MAIN BUILDING

ELECTRICAL PANEL ROOM OF CLASSROOM 22 AND CLASSROOM 22

VINYL FLOOR TILE

1,200 SF

05-212AAA

ASSUMED

04/19/2006	* Various changes on.
09/03/2010	* Quantity changed.
09/24/2013	* Material Condition changed on.
09/13/2005	12"X12" BEIGE VINYL FLOOR TILE (UNDER CARPET in some areas). This Material is in good condition as of this date.
04/19/2006	Material removed from Hallway, Rec Office, Motor Skills Room and RSP Room, date unknown. Location Description changed from STORAGE ROOM IN POD E NEXT TO MULTI-PURPOSE ROOM, HALLWAY, REC OFFICE, CLASSROOM 22, MOTOR SKILL ROOM, AND RSP ROOM to STORAGE ROOM IN POD E NEXT TO MULTI-PURPOSE ROOM, REC OFFICE and CLASSROOM 22. No other changes as of this date.
04/17/2008	3 Tiles are broken under the transformer in the Electrical Panel room of Classroom 22 as of this date.
10/20/2008	Location Description changed from STORAGE ROOM IN POD E NEXT TO MULTI-PURPOSE ROOM, REC OFFICE AND CLASSROOM 22 to ELECTRICAL PANEL ROOM OF CLASSROOM 22 AND CLASSROOM 22. No other changes as of this date.
09/04/2009	Material remains in <5% physical damage. This Material is unchanged as of this date.
09/03/2010	Quantity reassessed and changed from 1,980 SF to 1,200 SF. No other changes as of this date.
09/24/2013	Material Re-Assessed. Material changed from GOOD to FAIR condition. No other changes as of this date.
03/06/2014	This Material is unchanged as of this date.
08/28/2014	This Material is unchanged as of this date.
03/18/2015	This Material is unchanged as of this date.
09/16/2015	This Material is unchanged as of this date.
03/18/2016	This Material is unchanged as of this date.
09/14/2016	This Material is unchanged as of this date.
03/30/2017	This Material is unchanged as of this date.

SURVEY REPORT FOR

BROOKTREE ELEMENTARY SCHOOL

BUILDING NAME	LOCATION	MATERIAL TYPE	QTY (APPROXIMATE)	SAMPLE NO.	ASBESTOS CONTENT (TYPE)
---------------	----------	---------------	----------------------	------------	-------------------------------

MAIN BUILDING

ELECTRICAL PANEL ROOM OF CLASSROOM 22 AND CLASSROOM 22

VINYL FLOOR TILE MASTIC

1,200 SF

05-212AAA

ASSUMED

04/19/2006	* Various changes on.
09/24/2013	* Material Condition changed on.
09/13/2005	MASTIC/adhesive FOR 12"X12" BEIGE VINYL FLOOR TILE, SOME AREAS UNDER CARPETING. This Material is in good condition as of this date.
04/19/2006	Material removed from Hallway, Rec Office, Motor Skills Room and RSP Room, date unknown. Location Description changed from STORAGE ROOM IN POD E NEXT TO MULTI-PURPOSE ROOM, HALLWAY, REC OFFICE, CLASSROOM 22, MOTOR SKILL ROOM, AND RSP ROOM to STORAGE ROOM IN POD E NEXT TO MULTI-PURPOSE ROOM, REC OFFICE and CLASSROOM 22. No other changes as of this date.
04/17/2008	1 SF is exposed where Tiles are broken under the transformer in the Electrical Room of Classroom 22 as of this date.
10/20/2008	Location Description changed from STORAGE ROOM IN POD E NEXT TO MULTI-PURPOSE ROOM, REC OFFICE AND CLASSROOM 22 to ELECTRICAL PANEL ROOM OF CLASSROOM 22 AND CLASSROOM 22. No other changes as of this date.
09/04/2009	Material remains in <5% physical damage. This Material is unchanged as of this date.
09/03/2010	Quantity reassessed and changed from 1,980 SF to 1,200 SF. No other changes as of this date.
09/24/2013	Material Re-Assessed. Material changed from GOOD to FAIR condition. No other changes as of this date.
03/06/2014	This Material is unchanged as of this date.
08/28/2014	This Material is unchanged as of this date.
03/18/2015	This Material is unchanged as of this date.
09/16/2015	This Material is unchanged as of this date.
03/18/2016	This Material is unchanged as of this date.
09/14/2016	This Material is unchanged as of this date.
03/30/2017	This Material is unchanged as of this date.

MAIN BUILDING

EXTERIOR SAFETY PATROL EQUIPMENT CLOSET

VINYL FLOOR TILE

60 SF

10-052AAA

ASSUMED

03/09/2010	12"x12" Gray Vinyl Floor Tile. Damage: >10% Water Damage due to Water and Moisture Damages. This Material is in FAIR condition as of this date.
03/06/2014	This Material is unchanged as of this date.
08/28/2014	This Material is unchanged as of this date.

SURVEY REPORT FOR

BROOKTREE ELEMENTARY SCHOOL

BUILDING NAME	LOCATION	MATERIAL TYPE	COMMENTS	QTY (APPROXIMATE)	SAMPLE NO.	ASBESTOS CONTENT (TYPE)
---------------	----------	---------------	----------	----------------------	------------	-------------------------------

03/18/2015	This Material is unchanged as of this date.
09/16/2015	This Material is unchanged as of this date.
03/18/2016	This Material is unchanged as of this date.
09/14/2016	This Material is unchanged as of this date.
03/30/2017	This Material is unchanged as of this date.

MAIN BUILDING

EXTERIOR SAFETY PATROL EQUIPMENT CLOSET

VINYL FLOOR TILE MASTIC

60 SF

10-052AAA

ASSUMED

03/09/2010	Mastic/Adhesive for 12"x12" Gray Vinyl Floor Tile. Damage: >10% Water Damage due to Water and Moisture Damages. This Material is in FAIR condition as of this date.
03/06/2014	This Material is unchanged as of this date.
08/28/2014	This Material is unchanged as of this date.
03/18/2015	This Material is unchanged as of this date.
09/16/2015	This Material is unchanged as of this date.
03/18/2016	This Material is unchanged as of this date.
09/14/2016	This Material is unchanged as of this date.
03/30/2017	This Material is unchanged as of this date.

MAIN BUILDING

EXTERIOR WALLS

ROUGH WALL

22,000 SF

05-212AAA

ASSUMED

09/13/2005	STUCCO WALLS. This Material is in good condition as of this date.
03/06/2014	This Material is unchanged as of this date.
08/28/2014	This Material is unchanged as of this date.
03/18/2015	This Material is unchanged as of this date.
09/16/2015	This Material is unchanged as of this date.
03/18/2016	This Material is unchanged as of this date.
09/14/2016	This Material is unchanged as of this date.
03/30/2017	This Material is unchanged as of this date.

SURVEY REPORT FOR

BROOKTREE ELEMENTARY SCHOOL

BUILDING NAME	LOCATION	MATERIAL TYPE	QTY (APPROXIMATE)	SAMPLE NO.	ASBESTOS CONTENT (TYPE)
---------------	----------	---------------	----------------------	------------	-------------------------------

MAIN BUILDING

EXTERIOR WALLS

ROUGH WALL SURFACING	22,000 SF	05-212AAA	ASSUMED
----------------------	-----------	------------------	----------------

09/13/2005	SKIM COAT FOR STUCCO WALLS. This Material is in good condition as of this date.
03/06/2014	This Material is unchanged as of this date.
08/28/2014	This Material is unchanged as of this date.
03/18/2015	This Material is unchanged as of this date.
09/16/2015	This Material is unchanged as of this date.
03/18/2016	This Material is unchanged as of this date.
09/14/2016	This Material is unchanged as of this date.
03/30/2017	This Material is unchanged as of this date.

MAIN BUILDING

MAIN OFFICE, ADMIN OFFICES, CLASSROOMS IN PODS A-F, LIBRARY, AND HALLWAYS

SUSPENDED CEILING TILE	25,000 SF	07-043AAA	ASSUMED
------------------------	-----------	------------------	----------------

03/09/2010	* Repairs observed on.
09/03/2010	* Additional Damage observed on.
11/29/2011	* Various changes on.
10/09/2012	* Various changes on.
04/02/2013	* Various changes on.
03/06/2014	* Additional Damage observed on.
09/16/2015	* Damage Re-Assessed on.
03/18/2016	* Additional Damage observed on.
09/14/2016	* Additional Damage observed on.
11/08/2007	2'x2' Suspended Ceiling Tile. Tiles are White with a spray-on texture form pattern except in Classrooms in Pods A-F, Music Room, Room by RSP, and Stage Hallway where Tiles are 2'x4' and 2'x2' White with a pitted form pattern (16,000 SF). This Material is in GOOD condition as of this date. (Original entry updated 03/18/15).
04/17/2008	4 Tiles are Water Damaged in Classroom 4. No other changes as of this date.
05/12/2009	Tiles are Water Damaged as follows: 4 Tiles in the Main Lobby next to the Receptionist's Desk; 2 Tiles in the Library at the NE corner; 1 Tile in the Speech Room; 2 Tiles in Classroom B5; 4 Tiles in Classroom B6; 2 Tiles in C Staff Room; 3 Tiles in Classroom C7. Tiles with Physical Damage as follows: 1 Tile is missing in the Library; 2 Tiles are broken in Classroom F-17; Friability changed from Moderate to High. This Material is in FAIR condition as of this date.

SURVEY REPORT FOR

BROOKTREE ELEMENTARY SCHOOL

BUILDING NAME	LOCATION	MATERIAL TYPE	QTY (APPROXIMATE)	SAMPLE NO.	ASBESTOS CONTENT (TYPE)	COMMENTS
						09/04/2009 Material remains in <5% Physical Damage and <10% Water Damage. This Material is unchanged as of this date.
						03/09/2010 Material Re-Assessed. Missing Tile in Library has been Replaced and Repaired. No other changes as of this date.
						09/03/2010 Additional Damage observed in the following locations: Classroom C6, 2 Tiles water stained; Classroom C6, 1 Tile broken; Classroom C9, 1 Tile broken; Classroom E13, 1 Tile broken; and Classroom F18, 2 Tiles broken. Both 2'x2' and 2'x4' observed in each location. No other changes as of this date.
						11/29/2011 Material condition Re-Assessed. 4 Water Damaged Tiles in Main Lobby, next to Receptionist's Desk, have been Replaced, and 2 Tiles in Library at NE corner have also been Replaced. Previously noted Damages in Classroom C6 has changed and is now Classroom F17. Classroom F17 (previously known as Classroom C6), has increased to 4 Water stained Tiles. Room A-1 has 1 broken Ceiling Tile. 9 Suspended Ceiling Tiles observed sitting on floor in Room D-12. Also, 5 Water stained Tiles observed in Hallways. No other changes as of this date.
						10/09/2012 Additional Damage - in the form of Library has 1 Tile missing; Classroom B5, 7 Water stained Tiles; Classroom B6, 5 Water stained Tiles; Classroom C7, 4 Water stained Tiles; and, Classroom F17, 1 broken Tile. Also, 9 Suspended Ceiling Tiles previously observed on floor in Room D-12 have been installed. No other changes as of this date.
						04/02/2013 Material condition Re-Assessed. Damaged Tiles in Classrooms A12-D12 have been Removed and Replaced with new Tiles. Additional Damage: Classroom C-9 has 3 broken Tiles. Material remains in FAIR condition overall. No other changes as of this date.
						03/06/2014 Additional Damage observed. 1 Tile with Water Damage in Classroom 20. No other changes as of this date.
						08/28/2014 This Material is unchanged as of this date.
						03/18/2015 Tiles are White with a spray-on texture form pattern except in Classrooms in Pods A-F, Music Room, Room by RSP, and Stage Hallway where Tiles are 2'x4' and 2'x2' White with a pitted form pattern (16,000 SF). Original Entry updated. This Material is unchanged as of this date.
						09/16/2015 Damage Re-Assessed. Repairs made to Room B5, Room B6 and in D12 the Tiles observed on Floor previously are gone. Previous Damage Re-Assessed and Damages that are current are as follows for the following Rooms: Room C7 has 4 Tiles Water Damaged, Room F17 has 2 Tiles Water Damaged and 1 Physically Damaged, and Room C9 has 1 Tile Physically Damaged and 1 Water Damaged. Additional Damages observed: Offices in Hallway Between B and C Pod have a total of 4 Tiles Water Damaged, Hallway Between E and D pods have 1 Water Damaged and 2 Physically Damaged, Hallway Between E and D Pods have 3 Water Damaged Tiles and 4 Physically Damaged, Room B4 has 1 Tile Physically Damaged. Room B5 has 1 Tile Physically Damaged. Classroom 21 has 1 Tile Physically Damaged and
						03/18/2016 Additional Damage observed. Library has 1 Tile with Water Damage, and 1 Tile with Physical Damage. Classroom 17 now has 6 Tiles with Water Damage, and 2 broken Tiles. No other changes as of this date.
						09/14/2016 Additional Damage observed. Pod F Hallway (near Staff Lounge) has 7 Tiles with Water Damage. No other changes as of this date.
						03/30/2017 This Material is unchanged as of this date.

SURVEY REPORT FOR

BROOKTREE ELEMENTARY SCHOOL

BUILDING NAME	LOCATION	MATERIAL TYPE	QTY (APPROXIMATE)	SAMPLE NO.	ASBESTOS CONTENT (TYPE)
---------------	----------	---------------	----------------------	------------	-------------------------------

MAIN BUILDING

MULTI-PURPOSE ROOM, HALLWAY, PODS A-F, CLASSROOMS 21, KITCHEN, WORK ROOM, MOTOR SKILLS ROOM, RSP ROOM AND LIBRARY OFFICE

VINYL FLOOR TILE

5,400 SF

05-212AAA

ASSUMED

03/09/2010	* Location Description changed.
10/09/2012	* Damage observed.
09/16/2015	* Material repaired.
03/30/2017	Damage Observed. <5% Physical Damage - in the form of Several Tiles with small Cracks and 1 Tile Broken Mastic Exposed in Multi-Purpose Room. Material condition changed from GOOD to FAIR overall. Friability changed from Non to Low. No other changes as of this date.
04/19/2006	12"X12" BEIGE VINYL FLOOR TILE. (Apparent New Material identified by the AHERA Accredited Inspector). This Material is in good condition as of this date.
03/09/2010	Location Description changed from MULTI-PURPOSE ROOM, HALLWAY, PODS A-F, CLASSROOMS 21 AND 22, KITCHEN, WORK ROOM, MOTOR SKILLS ROOM, RSP ROOM AND LIBRARY OFFICE to MULTI-PURPOSE ROOM, HALLWAY, PODS A-F, CLASSROOMS 21, KITCHEN, WORK ROOM, MOTOR SKILLS ROOM, RSP ROOM AND LIBRARY OFFICE. No other changes as of this date.
10/09/2012	Damage: <5% Physical Damage - in the form of 1 Floor Tile is broken and Mastic/Adhesive is exposed, next to Classroom 22. Material condition changed from GOOD to FAIR overall. Friability changed from Non to Low. No other changes as of this date.
03/06/2014	This Material is unchanged as of this date.
08/28/2014	This Material is unchanged as of this date.
03/18/2015	This Material is unchanged as of this date.
09/16/2015	Material Repaired. Material condition changed from FAIR to GOOD. Friability changed from Low to Non. No other changes as of this date.
03/18/2016	This Material is unchanged as of this date.
09/14/2016	This Material is unchanged as of this date.

MAIN BUILDING

MULTI-PURPOSE ROOM, HALLWAY, PODS A-F, CLASSROOMS 21, KITCHEN, WORK ROOM, MOTOR SKILLS ROOM, RSP ROOM AND LIBRARY OFFICE

VINYL FLOOR TILE MASTIC

5,400 SF

05-212AAA

ASSUMED

03/09/2010	* Location Description changed.
10/09/2012	* Damage observed.
09/16/2015	* Material repaired.
03/30/2017	Damage Observed. <5% Physical Damage - in the form of Several Tiles with small Cracks and 1 Tile Broken Mastic Exposed in Multi-Purpose Room. Material condition changed from GOOD to FAIR overall. Friability changed from Non to Low. No other changes as of this date.

SURVEY REPORT FOR

BROOKTREE ELEMENTARY SCHOOL

BUILDING NAME	LOCATION	MATERIAL TYPE	QTY (APPROXIMATE)	SAMPLE NO.	ASBESTOS CONTENT (TYPE)
COMMENTS					
04/19/2006		mastic/adhesive for 12"X12" BEIGE VINYL FLOOR TILE. (Apparent New Material identified by the AHERA Accredited Inspector). This Material is in good condition as of this date.			
03/09/2010		Location Description changed from MULTI-PURPOSE ROOM, HALLWAY, PODS A-F, CLASSROOMS 21 AND 22, KITCHEN, WORK ROOM, MOTOR SKILLS ROOM, RSP ROOM AND LIBRARY OFFICE to MULTI-PURPOSE ROOM, HALLWAY, PODS A-F, CLASSROOMS 21, KITCHEN, WORK ROOM, MOTOR SKILLS ROOM, RSP ROOM AND LIBRARY OFFICE. No other changes as of this date.			
10/09/2012		Damage: <5% Physical Damage - in the form of 1 Floor Tile is broken and Mastic/Adhesive is exposed, next to Classroom 22. Material condition changed from GOOD to FAIR overall. Friability changed from Non to Low. No other changes as of this date			
03/06/2014		This Material is unchanged as of this date.			
08/28/2014		This Material is unchanged as of this date.			
03/18/2015		This Material is unchanged as of this date.			
09/16/2015		Material Repaired. Material condition changed from FAIR to GOOD. Friability changed from Low to Non. No other changes as of this date.			
03/18/2016		This Material is unchanged as of this date.			
09/14/2016		This Material is unchanged as of this date.			

MAIN BUILDING

MULTI-PURPOSE ROOM STAGE

VINYL WALL COVER

300 SF

09-098AAA

ASSUMED

09/24/2013	* Friability changed on.
05/12/2009	Vinyl Wall Cover, (over Accordion Wall). This Material is in GOOD condition as of this date.
09/24/2013	Friability changed from Low to Non. No other changes as of this date.
03/06/2014	This Material is unchanged as of this date.
08/28/2014	This Material is unchanged as of this date.
03/18/2015	This Material is unchanged as of this date.
09/16/2015	This Material is unchanged as of this date.
03/18/2016	This Material is unchanged as of this date.
09/14/2016	This Material is unchanged as of this date.
03/30/2017	This Material is unchanged as of this date.

SURVEY REPORT FOR

BROOKTREE ELEMENTARY SCHOOL

BUILDING NAME	LOCATION	MATERIAL TYPE	QTY (APPROXIMATE)	SAMPLE NO.	ASBESTOS CONTENT (TYPE)
---------------	----------	---------------	----------------------	------------	-------------------------------

MAIN BUILDING

MULTI-PURPOSE ROOM STAGE

VINYL WALL COVER MASTIC

300 SF

09-098AAA

ASSUMED

05/12/2009	Mastic/Adhesive for Vinyl Wall Cover, (over Accordian Wall). This Material is in GOOD condition as of this date.
03/06/2014	This Material is unchanged as of this date.
08/28/2014	This Material is unchanged as of this date.
03/18/2015	This Material is unchanged as of this date.
09/16/2015	This Material is unchanged as of this date.
03/18/2016	This Material is unchanged as of this date.
09/14/2016	This Material is unchanged as of this date.
03/30/2017	This Material is unchanged as of this date.

MAIN BUILDING

POD A-F, TEACHER LOUNGE, NURSE'S OFFICE, WORKROOM OFFICE, AND CLASSROOMS 21, 22, AND RESOURCE CENTER PREP ROOM

SINK UNDERCOATING

76 SF

08-241AAA

ASSUMED

09/03/2010	* Various changes.
08/28/2014	* Various changes.
10/20/2008	Black and Gray Thermal Undercoating on Sink. (18 EA Sinks). This Material is in GOOD condition as of this date. (Original Entry updated 04/12/12.)
09/03/2010	Location Description changed from POD A-F, TEACHER LOUNGE, NURSE'S OFFICE AND WORKROOM OFFICE to POD A-F, TEACHER LOUNGE, NURSE'S OFFICE, WORKROOM OFFICE, AND CLASSROOMS 21 AND 22. Quantity changed from 64 SF to 72 SF. Material Description changed from ' Thermal Undercoating on Sink. (18 EA Sink). ' to ' Thermal Undercoating on Sink. (17 EA Sink). ' No other changes as of this date.
04/12/2012	Undercoating is Black and Gray. Original entry updated. No other changes as of this date.
03/06/2014	This Material is unchanged as of this date.
08/28/2014	Location changed from POD A-F, TEACHER LOUNGE, NURSE'S OFFICE, WORKROOM OFFICE, AND CLASSROOMS 21 AND 22 to POD A-F, TEACHER LOUNGE, NURSE'S OFFICE, WORKROOM OFFICE, AND CLASSROOMS 21, 22, AND RESOURCE CENTER PREP ROOM. Quantity re-assessed from 72 SF to 76 SF. Note 09/03/10 changed from (17 EA Sink) to (18 EA Sinks). No other changes as of this date.
03/18/2015	This Material is unchanged as of this date.
09/16/2015	This Material is unchanged as of this date.
03/18/2016	This Material is unchanged as of this date.

SURVEY REPORT FOR

BROOKTREE ELEMENTARY SCHOOL

BUILDING NAME	LOCATION	MATERIAL TYPE	QTY (APPROXIMATE)	SAMPLE NO.	ASBESTOS CONTENT (TYPE)
---------------	----------	---------------	----------------------	------------	-------------------------------

09/14/2016	This Material is unchanged as of this date.
03/30/2017	This Material is unchanged as of this date.

MAIN BUILDING

PODS A-F, AND EXTERIOR COURTYARDS

SINK UNDERCOATING	30 SF	10-052AAA	ASSUMED
-------------------	-------	------------------	----------------

03/09/2010	Beige Thermal Undercoating on Sink. (6 EA Sinks). (Not located in countertop or cabinet). This Material is in GOOD condition as of this date. (Original Entry updated on 04/12/12.)
04/12/2012	Undercoating is Beige. Original entry updated. No other changes as of this date.
03/06/2014	This Material is unchanged as of this date.
08/28/2014	This Material is unchanged as of this date.
03/18/2015	This Material is unchanged as of this date.
09/16/2015	This Material is unchanged as of this date.
03/18/2016	This Material is unchanged as of this date.
09/14/2016	This Material is unchanged as of this date.
03/30/2017	This Material is unchanged as of this date.

MAIN BUILDING

PODS A-F, STAGE, CLASSROOM 22, MOTOR SKILLS ROOM, HALLWAY TO CLASSROOMS, AND MULTI-PURPOSE ROOM

CEILING MASTIC	4,400 SF	05-212AAA	ASSUMED
----------------	----------	------------------	----------------

09/03/2010	* Additional Damage observed.
10/09/2012	* Various changes.
03/06/2014	* Additional Damage observed.
09/16/2015	* Damage Re-Assessed.
09/14/2016	* Additional Damage observed on.
03/30/2017	Additional Damage Observed. 14 Tiles Missing Mastice Exposed by Kithcen and Boiler Room. No other changes as of this date.
09/13/2005	MASTIC/adhesive FOR 1'X1' CEILING TILE. This Material is in good condition as of this date.
04/17/2008	13 SF is Water Damaged in Pods A and C as of this date.
10/20/2008	Multi-Purpose Room near Hatch Door has 6 Tiles missing. Mastic/Adhesive is exposed. Friability has changed from Non to Low.
05/12/2009	This Material is exposed in Pod D where 1 SF of Tile is missing. This Material is in FAIR condition as of this date.
09/04/2009	Material remains in <5% Physical Damage. This Material is unchanged as of this date.

SURVEY REPORT FOR

BROOKTREE ELEMENTARY SCHOOL

BUILDING NAME	LOCATION	MATERIAL TYPE	COMMENTS	QTY (APPROXIMATE)	SAMPLE NO.	ASBESTOS CONTENT (TYPE)
09/03/2010			Damage Re-Assessed. Additional Damage observed. Water Damage previously noted has changed from 13 SF to 11 SF. 6 missing Tiles in Multi-Purpose Room, near Hatch Door, has increased to 8 Tiles. Pod D has 2 Tiles missing on Ceiling at Hatch Door. 5 Tiles are Water Damaged, outside Hallway, near 2 Restrooms. Also, Pod F has 1 loose Tile, and 10 Tiles are Water Damaged. There are now a total of 16 Tiles Water Damaged. No other changes as of this date.			
10/09/2012			Additional Damage - in the form of Multipurpose Room has a total of 12 missing Ceiling Tiles next to Hatch Doors. Also, Pod A, 1 Tile Water stained; Pod C, 9 Water stained Tiles; Pod D, 1 Tile is loose; Pod E, 4 Ceiling Tiles missing next to Hatch Door; and Pod F now has 3 Water Damaged Tiles, (10 were previously noted). Mastic/Adhesive is exposed in missing Tile areas. No other changes as of this date.			
03/06/2014			5 Tiles Water Damaged in Hallway by Staff Restroom and 2 Tiles Water Damaged in Pod B. No other changes as of this date.			
08/28/2014			This Material is unchanged as of this date.			
03/18/2015			Exposed Mastic/Adhesive is Brown. No other changes as of this date.			
09/16/2015			Damages Re-Assessed. Repairs made to Pod-D and Pod-E Damages. Damage Re-Assessed following Rooms are as follows: Pod-F has 1 Tile Water Damaged and 1 Physically Damaged, and Pod-C Staffroom has 9 Tiles Water Damaged. Additional Damage observed, Pod-A has 3 Tiles Water Damaged and 2 Physically Damaged. No other changes as of this date.			
03/18/2016			This Material is unchanged as of this date.			
09/14/2016			Additional Damage observed. Pod E has 3 Tiles coming loose. MPR has 1 broken Tile exposing Mastic/Adhesive and 3 Tiles with Water Damage. No other changes as of this date.			

MAIN BUILDING

PODS A-F, STAGE, CLASSROOM 22 (SDC), MOTOR SKILLS ROOM (RSP), HALLWAY TO CLASSROOMS, AND MULTI-PURPOSE ROOM

DATE	DESCRIPTION	QTY	SAMPLE NO.	ASBESTOS CONTENT (TYPE)
	CEILING TILE	4,400 SF	05-212AAA	ASSUMED
11/08/2007	* Various changes on.			
09/03/2010	* Additional damage observed.			
10/09/2012	* Various changes.			
03/06/2014	* Additional damage observed.			
03/18/2015	* Location description changed.			
09/16/2015	* Damage reassessed.			
09/14/2016	* Additional Damage observed on.			
09/13/2005	1'X1' White with a pitted form pattern CEILING TILE. This Material is in good condition as of this date. (Original entry updated 03/18/15).			
11/08/2007	Material re-assessed. Damage: <10% Water Damage - due to 3 stained Tiles in Multi-Purpose Room. Friability changed from Low to Moderate to reflect this fact. Material Condition changed from GOOD to FAIR overall. No other changes as of this date.			
04/17/2008	2 Tiles are water damaged in Pod A, 10 Tiles are water damaged in Pod C, 1 Tile is loose in Pod F and 2 Tiles are missing on an access door in the Hallway to the Cafeteria as of this date.			

SURVEY REPORT FOR

BROOKTREE ELEMENTARY SCHOOL

BUILDING NAME	LOCATION	MATERIAL TYPE	QTY (APPROXIMATE)	SAMPLE NO.	ASBESTOS CONTENT (TYPE)
COMMENTS					
10/20/2008					
Material re-assessed. A total of 4 Tiles are missing on an access door in the North Side Hallway to the Cafeteria. South Side Hallway to the Multi-Purpose Room has 6 Tiles missing near Hatch Door. No other changes as of this date.					
05/12/2009					
Additional damage observed. 1 Tile is loose in Pod E and 2 Tiles are water damaged in the Hallway to the Multi-purpose room. No other changes as of this date.					
09/04/2009					
Material remains in <5% physical damage and <10% water damage. This Material is unchanged as of this date.					
09/03/2010					
Damage Re-Assessed. Additional Damage observed. Water Damage previously noted has changed from 13 SF to 11 SF. 6 missing Tiles in Multi-Purpose Room, near Hatch Door, has increased to 8 Tiles. Pod D has 2 Tiles missing on Ceiling at Hatch Door. 5 Tiles are Water Damaged, outside Hallway, near 2 Restrooms. Also, Pod F has 1 loose Tile, and 10 Tiles are Water Damaged. There are now a total of 16 Tiles Water Damaged. No other changes as of this date.					
10/09/2012					
Additional Damage - in the form of Multipurpose Room has a total of 12 missing Ceiling Tiles next to Hatch Doors. Also, Pod A, 1 Tile Water stained; Pod C, 9 Water stained Tiles; Pod D, 1 Tile is loose; Pod E, 4 Ceiling Tiles missing next to Hatch Door; and Pod F now has 3 Water Damaged Tiles, (10 were previously noted). Mastic/Adhesive is exposed in missing Tile areas. No other changes as of this date.					
03/06/2014					
5 Tiles Water Damaged in Hallway by Staff Restroom and 2 Tiles Water Damaged in Pod B. No other changes as of this date.					
08/28/2014					
This Material is unchanged as of this date.					
03/18/2015					
Tiles are White with a pitted form pattern. Original Entry updated. Location changed from PODS A-F, STAGE, CLASSROOM 22, MOTOR SKILLS ROOM, HALLWAY TO CLASSROOMS, AND MULTI-PURPOSE ROOM to PODS A-F, STAGE, CLASSROOM 22 (SDC), MOTOR SKILLS ROOM (RSP), HALLWAY TO CLASSROOMS, AND MULTI-PURPOSE ROOM. No other changes as of this date.					
09/16/2015					
Damages Re-Assessed. Repairs made to Pod-D and Pod-E Damages. Damage Re-Assessed following Rooms are as follows: Pod-F has 1 Tile Water Damaged and 1 Physically Damaged, and Pod-C Staffroom has 9 Tiles Water Damaged. Additional Damage observed, Pod-A has 3 Tiles Water Damaged and 2 Physically Damaged. No other changes as of this date.					
03/18/2016					
This Material is unchanged as of this date.					
09/14/2016					
Additional Damage observed. Pod E has 3 Tiles coming loose. MPR has 1 broken Tile exposing Mastic/Adhesive and 3 Tiles with Water Damage. No other changes as of this date.					
03/30/2017					
This Material is unchanged as of this date.					

MAIN BUILDING

SPEECH ROOM

CEMENTITIOUS WALL PANEL

18 SF

10-174AAA

ASSUMED

09/03/2010	Cementitious Chalkboard (2 EA), and Cement Wall Panel on Mirror Cabinet. This Material is in GOOD condition as of this date.
03/06/2014	This Material is unchanged as of this date.
08/28/2014	This Material is unchanged as of this date.

SURVEY REPORT FOR

BROOKTREE ELEMENTARY SCHOOL

BUILDING NAME	LOCATION	MATERIAL TYPE	QTY (APPROXIMATE)	SAMPLE NO.	ASBESTOS CONTENT (TYPE)
03/18/2015		This Material is unchanged as of this date.			
09/16/2015		This Material is unchanged as of this date.			
03/18/2016		This Material is unchanged as of this date.			
09/14/2016		This Material is unchanged as of this date.			
03/30/2017		This Material is unchanged as of this date.			

SURVEY REPORT FOR
BROOKTREE ELEMENTARY SCHOOL

BUILDING NAME	LOCATION	MATERIAL TYPE	QTY (APPROXIMATE)	SAMPLE NO.	ASBESTOS CONTENT (TYPE)
---------------	----------	---------------	----------------------	------------	-------------------------------

MECHANICAL YARD

MECHANICAL YARD

MECHANICAL YARD (LOCATED NEXT TO PORTABLE RESTROOM)

THERMAL SYSTEM INSULATION

70 LF

10-052AAA

ASSUMED

11/29/2011	* Quantity changed.
03/09/2010	Thermal System Insulation on Pipe Fittings, under metal jacket. (TBD - EA Fittings Type). This Material is in GOOD condition as of this date.
11/29/2011	Quantity Re-Assessed and changed from 700 SF to 70 LF. No other changes as of this date.
03/06/2014	This Material is unchanged as of this date.
08/28/2014	This Material is unchanged as of this date.
03/18/2015	This Material is unchanged as of this date.
09/16/2015	This Material is unchanged as of this date.
03/18/2016	This Material is unchanged as of this date.
09/14/2016	This Material is unchanged as of this date.
03/30/2017	This Material is unchanged as of this date.

SURVEY REPORT FOR

BROOKTREE ELEMENTARY SCHOOL

BUILDING NAME	LOCATION	MATERIAL TYPE	QTY (APPROXIMATE)	SAMPLE NO.	ASBESTOS CONTENT (TYPE)
---------------	----------	---------------	----------------------	------------	-------------------------------

METAL STORAGE CONTAINERS (2 EA)

METAL STORAGE CONTAINERS (2 EA)

- 03/07/2017 BUILDING NOTES:
- 05/12/2009 Metal Storage Containers (2 EA) located behind Portables.
- 03/18/2016 1 Located by Portable P-6 and 1 Located behind Portable Restrooms.

METAL STORAGE CONTAINERS (2 EA)

METAL STORAGE CONTAINERS (1 EA)

STORAGE CONTAINER

250 SF

16-074.NS	ASSUMED
-----------	---------

- 03/18/2016 Metal Storage Containers. 2 EA, approximately 250 SF EA.
- 09/14/2016 This Material is unchanged as of this date.
- 03/30/2017 Material Re-assessed. 1 Storage Container Removed. Quantity changed from 500 SF to 250.

SURVEY REPORT FOR

BROOKTREE ELEMENTARY SCHOOL

BUILDING NAME	LOCATION	MATERIAL TYPE	QTY (APPROXIMATE)	SAMPLE NO.	ASBESTOS CONTENT (TYPE)
---------------	----------	---------------	----------------------	------------	-------------------------------

RESTROOMS PORTABLE BUILDINGS

RESTROOMS PORTABLE BUILDINGS

03/06/2017	BUILDING NOTES:
09/13/2005	Manufacturer's TAG Info: BY DESIGNED MOBILE SYS; DATE 5/92; OSA# 57815; SERIAL# 2930. This entry for informational and tracking purposes.
10/20/2008	Manufacturer's Tag Info changed from DATE 1997; OSA# 97879; SERIAL# 39304, 29305 to DATE 5/92; OSA# 57815; SERIAL# 2930. Building Size re-assessed, changed from 420 SF to 256 SF. No other changes as of this date.

RESTROOMS PORTABLE BUILDINGS

RESTROOM PORTABLES

PORTABLE BUILDING

256 SF

05-212.NS NEW MATERIAL

09/13/2005	New 1992 Construction Relocatable Building per manufacturer's Tag information.
10/20/2008	Material Quantity Re-Assessed. Quantity changed from 420 SF to 256 SF. No other changes as of this date.
03/06/2014	This Material is unchanged as of this date.
08/28/2014	This Material is unchanged as of this date.
03/18/2015	This Material is unchanged as of this date.
09/16/2015	This Material is unchanged as of this date.
03/18/2016	This Material is unchanged as of this date.
09/14/2016	This Material is unchanged as of this date.
03/30/2017	This Material is unchanged as of this date.

End Of Report, Total Of 27 Pages

HOMOGENEOUS MATERIALS IN BROOKTREE ELEMENTARY SCHOOL

BUILDING NAME	MATERIAL CATEGORY	LOCATION	MATERIAL TYPE
CLASSROOMS P1-P2 PORTABLES BUILDING			
	MISCELLANEOUS MATERIAL	PORTABLES P1 AND P2	PORTABLE BUILDING
CLASSROOMS P3 PORTABLE BUILDING			
	MISCELLANEOUS MATERIAL	PORTABLE P3	PORTABLE BUILDING
CLASSROOMS P4 PORTABLE BUILDING			
	MISCELLANEOUS MATERIAL	PORTABLE P4	PORTABLE BUILDING
CLASSROOMS P5-P6 PORTABLES BUILDING			
	MISCELLANEOUS MATERIAL	PORTABLES P5 AND P6	PORTABLE BUILDING
MAIN BUILDING			
	MISCELLANEOUS MATERIAL	ALL CLASSROOMS IN PODS A-F, LIBRARY, AND HALLWAYS ALL CLASSROOMS IN PODS A-F, LIBRARY, HALLWAYS, AND LOBBY, AND OFFICES ALL RESTROOMS ALL RESTROOMS AND DRINKING FOUNTAIN BOILER ROOM, ELECTRICAL PANEL ROOM AND TWO STORAGE CLOSETS BOILER ROOM, ESL ROOM, CLASSROOMS 21 AND 22, KITCHEN, TWO EXTERIOR RESTROOMS, HALLWAY, ELECTRICAL ROOMS AND BOOK STORAGE ROOMS CLASSROOMS IN PODS A-F, AND HALLWAYS CLASSROOMS IN PODS A-F, HALLWAYS, AND CLASSROOMS 19-22 CLASSROOMS IN PODS A-F, HALLWAYS, AND CLASSROOMS 19-22 CLASSROOMS IN PODS A-F, HALLWAYS, AND CLASSROOMS 19-22 CUSTODIAL ROOMS, AND ALL ADMIN INTERIOR DOORS ELECTRICAL PANEL ROOM OF CLASSROOM 22 AND CLASSROOM 22 ELECTRICAL PANEL ROOM OF CLASSROOM 22 AND CLASSROOM 22 EXTERIOR SAFETY PATROL EQUIPMENT CLOSET EXTERIOR SAFETY PATROL EQUIPMENT CLOSET MAIN OFFICE, ADMIN OFFICES, CLASSROOMS IN PODS A-F, LIBRARY, AND HALLWAYS MULTI-PURPOSE ROOM, HALLWAY, PODS A-F, CLASSROOMS 21, KITCHEN, WORK ROOM, MOTOR SKILLS ROOM, RSP ROOM AND LIBRARY OFFICE MULTI-PURPOSE ROOM, HALLWAY, PODS A-F, CLASSROOMS 21, KITCHEN, WORK ROOM, MOTOR SKILLS ROOM, RSP ROOM AND LIBRARY OFFICE MULTI-PURPOSE ROOM STAGE MULTI-PURPOSE ROOM STAGE	BASEBOARD MASTIC CARPET MASTIC MORTAR MISCELLANEOUS MORTAR MISCELLANEOUS BASEBOARD MASTIC SMOOTH WALL MISCELLANEOUS PRESSED WOOD WALL PANEL PRESSED WOOD WALL PANEL MASTIC VINYL WALL COVER VINYL WALL COVER MASTIC FIRE DOOR CORE INSULATION VINYL FLOOR TILE VINYL FLOOR TILE MASTIC VINYL FLOOR TILE VINYL FLOOR TILE MASTIC SUSPENDED CEILING TILE VINYL FLOOR TILE VINYL FLOOR TILE MASTIC VINYL WALL COVER VINYL WALL COVER MASTIC

HOMOGENEOUS MATERIALS IN BROOKTREE ELEMENTARY SCHOOL

BUILDING NAME

MATERIAL CATEGORY

LOCATION

MATERIAL TYPE

POD A-F, TEACHER LOUNGE, NURSE'S OFFICE, WORKROOM OFFICE, AND CLASSROOMS 21, 22, AND RESOURCE CENTER PREP ROOM PODS A-F, AND EXTERIOR COURTYARDS PODS A-F, STAGE, CLASSROOM 22, MOTOR SKILLS ROOM, HALLWAY TO CLASSROOMS, AND MULTI-PURPOSE ROOM PODS A-F, STAGE, CLASSROOM 22 (SDC), MOTOR SKILLS ROOM (RSP), HALLWAY TO CLASSROOMS, AND MULTI-PURPOSE ROOM SPEECH ROOM SURFACING MATERIAL BOILER ROOM, ESL ROOM, CLASSROOMS 19-22, MOTOR SKILLS ROOM, KITCHEN, FOUR STORAGE ROOMS, TWO STUDENT RESTROOMS (EXTERIOR), HALLWAYS, AND STAGE BOILER ROOM, ESL ROOM, CLASSROOMS 21 AND 22, KITCHEN, TWO EXTERIOR RESTROOMS, HALLWAY, ELECTRICAL ROOMS AND BOOK STORAGE ROOMS EXTERIOR WALLS EXTERIOR WALLS THERMAL SYSTEM INSULATION BOILER ROOM AND EXTERIOR UTILITY YARD	SINK UNDERCOATING SINK UNDERCOATING CEILING MASTIC CEILING TILE CEMENTITIOUS WALL PANEL SMOOTH WALL SURFACING SMOOTH WALL SURFACING ROUGH WALL ROUGH WALL SURFACING PIPE FITTING INSULATION
--	--

MECHANICAL YARD

THERMAL SYSTEM INSULATION MECHANICAL YARD (LOCATED NEXT TO PORTABLE RESTROOM)	THERMAL SYSTEM INSULATION
--	---------------------------

METAL STORAGE CONTAINERS (2 EA)

MISCELLANEOUS MATERIAL METAL STORAGE CONTAINERS (1 EA)	STORAGE CONTAINER
---	-------------------

RESTROOMS PORTABLE BUILDINGS

MISCELLANEOUS MATERIAL RESTROOM PORTABLES	PORTABLE BUILDING
--	-------------------

End Of Report, Total Of 2 Pages

**FRIABLE LOCATIONS IN
BROOKTREE ELEMENTARY SCHOOL**

BUILDING NAME	LOCATION	QTY (APPROXIMATE)	FRIABILITY	ASBESTOS CONTENT
MAIN BUILDING				
	BOILER ROOM AND EXTERIOR UTILITY YARD			
	PIPE FITTING INSULATION	17 LF	HIGH	Assumed
	BOILER ROOM, ELECTRICAL PANEL ROOM AND TWO STORAGE CLOSETS			
	BASEBOARD MASTIC	410 LF	LOW	Assumed
	BOILER ROOM, ESL ROOM, CLASSROOMS 19-22, MOTOR SKILLS ROOM, KITCHEN, FOUR STORAGE ROOMS, TWO STUDENT RESTROOMS (EXTERIOR), HALLWAYS, AND STAGE			
	SMOOTH WALL SURFACING	6,500 SF	MODERATE	Assumed
	BOILER ROOM, ESL ROOM, CLASSROOMS 21 AND 22, KITCHEN, TWO EXTERIOR RESTROOMS, HALLWAY, ELECTRICAL ROOMS AND BOOK STORAGE ROOMS			
	SMOOTH WALL MISCELLANEOUS	25,100 SF	MODERATE	Assumed
	BOILER ROOM, ESL ROOM, CLASSROOMS 21 AND 22, KITCHEN, TWO EXTERIOR RESTROOMS, HALLWAY, ELECTRICAL ROOMS AND BOOK STORAGE ROOMS			
	SMOOTH WALL SURFACING	25,100 SF	MODERATE	Assumed
	CLASSROOMS IN PODS A-F, AND HALLWAYS			
	PRESSED WOOD WALL PANEL	17,100 SF	LOW	Assumed
	CUSTODIAL ROOMS, AND ALL ADMIN INTERIOR DOORS			
	FIRE DOOR CORE INSULATION	651 SF	HIGH	Assumed
	ELECTRICAL PANEL ROOM OF CLASSROOM 22 AND CLASSROOM 22			
	VINYL FLOOR TILE	1,200 SF	LOW	Assumed
	ELECTRICAL PANEL ROOM OF CLASSROOM 22 AND CLASSROOM 22			
	VINYL FLOOR TILE MASTIC	1,200 SF	LOW	Assumed
	EXTERIOR SAFETY PATROL EQUIPMENT CLOSET			
	VINYL FLOOR TILE	60 SF	LOW	Assumed
	EXTERIOR SAFETY PATROL EQUIPMENT CLOSET			
	VINYL FLOOR TILE MASTIC	60 SF	LOW	Assumed
	MAIN OFFICE, ADMIN OFFICES, CLASSROOMS IN PODS A-F, LIBRARY, AND HALLWAYS			
	SUSPENDED CEILING TILE	25,000 SF	HIGH	Assumed
	MULTI-PURPOSE ROOM, HALLWAY, PODS A-F, CLASSROOMS 21, KITCHEN, WORK ROOM, MOTOR SKILLS ROOM, RSP ROOM AND LIBRARY OFFICE			
	VINYL FLOOR TILE	5,400 SF	LOW	Assumed
	MULTI-PURPOSE ROOM, HALLWAY, PODS A-F, CLASSROOMS 21, KITCHEN, WORK ROOM, MOTOR SKILLS ROOM, RSP ROOM AND LIBRARY OFFICE			
	VINYL FLOOR TILE MASTIC	5,400 SF	LOW	Assumed
	PODS A-F, STAGE, CLASSROOM 22, MOTOR SKILLS ROOM, HALLWAY TO CLASSROOMS, AND MULTI-PURPOSE ROOM			
	CEILING MASTIC	4,400 SF	LOW	Assumed

**FRIABLE LOCATIONS IN
BROOKTREE ELEMENTARY SCHOOL**

BUILDING NAME	LOCATION	MATERIAL TYPE	QTY (APPROXIMATE)	FRIABILITY	ASBESTOS CONTENT
PODS A-F, STAGE, CLASSROOM 22 (SDC), MOTOR SKILLS ROOM (RSP), HALLWAY TO CLASSROOMS, AND MULTI-PURPOSE ROOM					
		CEILING TILE	4,400 SF	HIGH	Assumed
MECHANICAL YARD					
MECHANICAL YARD (LOCATED NEXT TO PORTABLE RESTROOM)					
		THERMAL SYSTEM INSULATION	70 LF	MODERATE	Assumed

End Of Report, Total Of 2 Pages

**NON- FRIABLE LOCATIONS IN
BROOKTREE ELEMENTARY SCHOOL**

BUILDING NAME	LOCATION	MATERIAL TYPE	QTY (APPROXIMATE)	FRIABILITY	ASBESTOS CONTENT
MAIN BUILDING					
	ALL CLASSROOMS IN PODS A-F, LIBRARY, AND HALLWAYS	BASEBOARD MASTIC	2,300 LF	NON	Assumed
	ALL CLASSROOMS IN PODS A-F, LIBRARY, HALLWAYS, AND LOBBY, AND OFFICES	CARPET MASTIC	25,410 SF	NON	Assumed
	ALL RESTROOMS	MORTAR MISCELLANEOUS	750 SF	NON	Assumed
	ALL RESTROOMS AND DRINKING FOUNTAIN	MORTAR MISCELLANEOUS	1,800 SF	NON	Assumed
	CLASSROOMS IN PODS A-F, HALLWAYS, AND CLASSROOMS 19-22	PRESSED WOOD WALL PANEL MASTIC	17,100 SF	NON	Assumed
	CLASSROOMS IN PODS A-F, HALLWAYS, AND CLASSROOMS 19-22	VINYL WALL COVER	17,100 SF	NON	Assumed
	CLASSROOMS IN PODS A-F, HALLWAYS, AND CLASSROOMS 19-22	VINYL WALL COVER MASTIC	17,100 SF	NON	Assumed
	EXTERIOR WALLS	ROUGH WALL	22,000 SF	NON	Assumed
	EXTERIOR WALLS	ROUGH WALL SURFACING	22,000 SF	NON	Assumed
	MULTI-PURPOSE ROOM STAGE	VINYL WALL COVER	300 SF	NON	Assumed
	MULTI-PURPOSE ROOM STAGE	VINYL WALL COVER MASTIC	300 SF	NON	Assumed
	POD A-F, TEACHER LOUNGE, NURSE'S OFFICE, WORKROOM OFFICE, AND CLASSROOMS 21, 22, AND RESOURCE CENTER PREP ROOM	SINK UNDERCOATING	76 SF	NON	Assumed
	PODS A-F, AND EXTERIOR COURTYARDS	SINK UNDERCOATING	30 SF	NON	Assumed
	SPEECH ROOM	CEMENTITIOUS WALL PANEL	18 SF	NON	Assumed
METAL STORAGE CONTAINERS (2 EA)				NON	
End Of Report, Total Of 1 Pages					

RECOMMENDATIONS FOR
BROOKTREE ELEMENTARY SCHOOL

BUILDING NAME

LOCATION

MATERIAL TYPE

RECOMMENDATION

QTY

(APPROXIMATE)

CLASSROOMS P1-P2 PORTABLES BUILDING

PORTABLES P1 AND P2

PORTABLE BUILDING

1,920 SF

- (a) This is a replacement/new material.
 - (b) The District should obtain documentation from the manufacturer/installer that no asbestos has been used in the manufacture or installation of this building material.
 - (c) This documentation is to be maintained with the District's AHERA records.
-

CLASSROOMS P3 PORTABLE BUILDING

PORTABLE P3

PORTABLE BUILDING

960 SF

- (a) This is a replacement/new material.
 - (b) The District should obtain documentation from the manufacturer/installer that no asbestos has been used in the manufacture or installation of this building material.
 - (c) This documentation is to be maintained with the District's AHERA records.
-

CLASSROOMS P4 PORTABLE BUILDING

PORTABLE P4

PORTABLE BUILDING

960 SF

- (a) This is a replacement/new material.
 - (b) The District should obtain documentation from the manufacturer/installer that no asbestos has been used in the manufacture or installation of this building material.
 - (c) This documentation is to be maintained with the District's AHERA records.
-

RECOMMENDATIONS FOR
BROOKTREE ELEMENTARY SCHOOL

BUILDING NAME

LOCATION

MATERIAL TYPE

RECOMMENDATION

QTY

(APPROXIMATE)

CLASSROOMS P5-P6 PORTABLES BUILDING

PORTABLES P5 AND P6

PORTABLE BUILDING

1,920 SF

- (a) This is a replacement/new material.
- (b) The District should obtain documentation from the manufacturer/installer that no asbestos has been used in the manufacture or installation of this building material.
- (c) This documentation is to be maintained with the District's AHERA records.

MAIN BUILDING

ALL CLASSROOMS IN PODS A-F, LIBRARY, AND HALLWAYS

BASEBOARD MASTIC

2,300 LF

- (a) No abatement is necessary.
- (b) Maintain the material in an intact and undamaged condition.
- (c) Include this material in the Operations and Maintenance (O & M) program until it has been replaced with a material that does not contain Asbestos.
- (d) Include this material in the long term surveillance and re-inspection program
- (e) Remove the material if it becomes damaged or repairs and maintenance work may impact this material. Removal must be designed and performed by accredited personnel only.

ALL CLASSROOMS IN PODS A-F, LIBRARY, HALLWAYS, AND LOBBY, AND OFFICES

CARPET MASTIC

25,410 SF

- (a) No abatement is necessary.
- (b) Maintain the material in an intact and undamaged condition.
- (c) Include this material in the Operations and Maintenance (O & M) program until it has been replaced with a material that does not contain Asbestos.
- (d) Include this material in the long term surveillance and re-inspection program
- (e) Remove the material if it becomes damaged or repairs and maintenance work may impact this material. Removal must be designed and performed by accredited personnel only.

ALL RESTROOMS

MORTAR MISCELLANEOUS

750 SF

- (a) No abatement is necessary.
- (b) Maintain the material in an intact and undamaged condition.
- (c) Include this material in the Operations and Maintenance (O & M) program until it has been replaced with a material that does not contain Asbestos.
- (d) Include this material in the long term surveillance and re-inspection program
- (e) Remove the material if it becomes damaged or repairs and maintenance work may impact this material. Removal must be designed and performed by accredited personnel only.

RECOMMENDATIONS FOR
BROOKTREE ELEMENTARY SCHOOL

BUILDING NAME

LOCATION

MATERIAL TYPE

RECOMMENDATION

QTY

(APPROXIMATE)

ALL RESTROOMS AND DRINKING FOUNTAIN

MORTAR MISCELLANEOUS 1,800 SF

- (a) This is a replacement/new material.
- (b) The District should obtain documentation from the manufacturer/installer that no asbestos has been used in the manufacture or installation of this building material.
- (c) This documentation is to be maintained with the District's AHERA records.

BOILER ROOM AND EXTERIOR UTILITY YARD

PIPE FITTING INSULATION 17 LF

- (a) Sample the material. If ACM include this material in the Operations and Maintenance (O & M) manual. Maintain the material in an intact and undamaged condition
- (b) Remove the material if it becomes damaged or repairs and maintenance work may impact this material. Removal must be designed and performed by accredited personnel only.

BOILER ROOM, ELECTRICAL PANEL ROOM AND TWO STORAGE CLOSETS

BASEBOARD MASTIC 410 LF

- (a) Sample the material. If ACM include this material in the Operations and Maintenance (O & M) manual. Maintain the material in an intact and undamaged condition
- (b) Remove the material if it becomes damaged or repairs and maintenance work may impact this material. Removal must be designed and performed by accredited personnel only.

BOILER ROOM, ESL ROOM, CLASSROOMS 19-22, MOTOR SKILLS ROOM, KITCHEN, FOUR STORAGE ROOMS, TWO STUDENT RESTROOMS (EXTERIOR), HALLWAYS, AND STAGE

SMOOTH WALL SURFACING 6,500 SF

- (a) Sample the material. If ACM include this material in the Operations and Maintenance (O & M) manual. Maintain the material in an intact and undamaged condition
- (b) Remove the material if it becomes damaged or repairs and maintenance work may impact this material. Removal must be designed and performed by accredited personnel only.

BOILER ROOM, ESL ROOM, CLASSROOMS 21 AND 22, KITCHEN, TWO EXTERIOR RESTROOMS, HALLWAY, ELECTRICAL ROOMS AND BOOK STORAGE ROOMS

SMOOTH WALL MISCELLANEOUS 25,100 SF

- (a) No abatement is necessary.
- (b) Maintain the material in an intact and undamaged condition.
- (c) Include this material in the Operations and Maintenance (O & M) program until it has been replaced with a material that does not contain Asbestos.
- (d) Include this material in the long term surveillance and re-inspection program
- (e) Remove the material if it becomes damaged or repairs and maintenance work may impact this material. Removal must be designed and performed by accredited personnel only.

RECOMMENDATIONS FOR

BROOKTREE ELEMENTARY SCHOOL

BUILDING NAME

LOCATION

MATERIAL TYPE

RECOMMENDATION

QTY

(APPROXIMATE)

BOILER ROOM, ESL ROOM, CLASSROOMS 21 AND 22, KITCHEN, TWO EXTERIOR RESTROOMS, HALLWAY, ELECTRICAL ROOMS AND BOOK STORAGE ROOMS

SMOOTH WALL SURFACING 25,100 SF

- (a) No abatement is necessary.
- (b) Maintain the material in an intact and undamaged condition.
- (c) Include this material in the Operations and Maintenance (O & M) program until it has been replaced with a material that does not contain Asbestos.
- (d) Include this material in the long term surveillance and re-inspection program
- (e) Remove the material if it becomes damaged or repairs and maintenance work may impact this material. Removal must be designed and performed by accredited personnel only.

CLASSROOMS IN PODS A-F, AND HALLWAYS

PRESSED WOOD WALL PANEL 17,100 SF

- (a) No abatement is necessary.
- (b) Maintain the material in an intact and undamaged condition.
- (c) Include this material in the Operations and Maintenance (O & M) program until it has been replaced with a material that does not contain Asbestos.
- (d) Include this material in the long term surveillance and re-inspection program
- (e) Remove the material if it becomes damaged or repairs and maintenance work may impact this material. Removal must be designed and performed by accredited personnel only.

CLASSROOMS IN PODS A-F, HALLWAYS, AND CLASSROOMS 19-22

PRESSED WOOD WALL PANEL MASTIC 17,100 SF

- (a) No abatement is necessary.
- (b) Maintain the material in an intact and undamaged condition.
- (c) Include this material in the Operations and Maintenance (O & M) program until it has been replaced with a material that does not contain Asbestos.
- (d) Include this material in the long term surveillance and re-inspection program
- (e) Remove the material if it becomes damaged or repairs and maintenance work may impact this material. Removal must be designed and performed by accredited personnel only.

CLASSROOMS IN PODS A-F, HALLWAYS, AND CLASSROOMS 19-22

VINYL WALL COVER 17,100 SF

- (a) No abatement is necessary.
- (b) Maintain the material in an intact and undamaged condition.
- (c) Include this material in the Operations and Maintenance (O & M) program until it has been replaced with a material that does not contain Asbestos.
- (d) Include this material in the long term surveillance and re-inspection program
- (e) Remove the material if it becomes damaged or repairs and maintenance work may impact this material. Removal must be designed and performed by accredited personnel only.

RECOMMENDATIONS FOR
BROOKTREE ELEMENTARY SCHOOL

BUILDING NAME

LOCATION

MATERIAL TYPE

RECOMMENDATION

QTY

(APPROXIMATE)

CLASSROOMS IN PODS A-F, HALLWAYS, AND CLASSROOMS 19-22

VINYL WALL COVER MASTIC 17,100 SF

- (a) No abatement is necessary.
- (b) Maintain the material in an intact and undamaged condition.
- (c) Include this material in the Operations and Maintenance (O & M) program until it has been replaced with a material that does not contain Asbestos.
- (d) Include this material in the long term surveillance and re-inspection program
- (e) Remove the material if it becomes damaged or repairs and maintenance work may impact this material. Removal must be designed and performed by accredited personnel only.

CUSTODIAL ROOMS, AND ALL ADMIN INTERIOR DOORS

FIRE DOOR CORE INSULATION 651 SF

- (a) No abatement is necessary.
- (b) Maintain the material in an intact and undamaged condition.
- (c) Include this material in the Operations and Maintenance (O & M) program until it has been replaced with a material that does not contain Asbestos.
- (d) Include this material in the long term surveillance and re-inspection program
- (e) Remove the material if it becomes damaged or repairs and maintenance work may impact this material. Removal must be designed and performed by accredited personnel only.

ELECTRICAL PANEL ROOM OF CLASSROOM 22 AND CLASSROOM 22

VINYL FLOOR TILE 1,200 SF

- (a) Sample the material. If ACM include this material in the Operations and Maintenance (O & M) manual. Maintain the material in an intact and undamaged condition
- (b) Remove the material if it becomes damaged or repairs and maintenance work may impact this material. Removal must be designed and performed by accredited personnel only.

ELECTRICAL PANEL ROOM OF CLASSROOM 22 AND CLASSROOM 22

VINYL FLOOR TILE MASTIC 1,200 SF

- (a) Sample the material. If ACM include this material in the Operations and Maintenance (O & M) manual. Maintain the material in an intact and undamaged condition
- (b) Remove the material if it becomes damaged or repairs and maintenance work may impact this material. Removal must be designed and performed by accredited personnel only.

RECOMMENDATIONS FOR
BROOKTREE ELEMENTARY SCHOOL

BUILDING NAME

LOCATION

MATERIAL TYPE

RECOMMENDATION

QTY

(APPROXIMATE)

EXTERIOR SAFETY PATROL EQUIPMENT CLOSET

VINYL FLOOR TILE 60 SF

- (a) No abatement is necessary.
- (b) Maintain the material in an intact and undamaged condition.
- (c) Include this material in the Operations and Maintenance (O & M) program until it has been replaced with a material that does not contain Asbestos.
- (d) Include this material in the long term surveillance and re-inspection program
- (e) Remove the material if it becomes damaged or repairs and maintenance work may impact this material. Removal must be designed and performed by accredited personnel only.

EXTERIOR SAFETY PATROL EQUIPMENT CLOSET

VINYL FLOOR TILE MASTIC 60 SF

- (a) No abatement is necessary.
- (b) Maintain the material in an intact and undamaged condition.
- (c) Include this material in the Operations and Maintenance (O & M) program until it has been replaced with a material that does not contain Asbestos.
- (d) Include this material in the long term surveillance and re-inspection program
- (e) Remove the material if it becomes damaged or repairs and maintenance work may impact this material. Removal must be designed and performed by accredited personnel only.

EXTERIOR WALLS

ROUGH WALL 22,000 SF

- (a) No abatement is necessary.
- (b) Maintain the material in an intact and undamaged condition.
- (c) Include this material in the Operations and Maintenance (O & M) program until it has been replaced with a material that does not contain Asbestos.
- (d) Include this material in the long term surveillance and re-inspection program
- (e) Remove the material if it becomes damaged or repairs and maintenance work may impact this material. Removal must be designed and performed by accredited personnel only.

EXTERIOR WALLS

ROUGH WALL SURFACING 22,000 SF

- (a) No abatement is necessary.
 - (b) Maintain the material in an intact and undamaged condition.
 - (c) Include this material in the Operations and Maintenance (O & M) program until it has been replaced with a material that does not contain Asbestos.
 - (d) Include this material in the long term surveillance and re-inspection program
 - (e) Remove the material if it becomes damaged or repairs and maintenance work may impact this material. Removal must be designed and performed by accredited personnel only.
-

RECOMMENDATIONS FOR
BROOKTREE ELEMENTARY SCHOOL

BUILDING NAME

LOCATION

MATERIAL TYPE

RECOMMENDATION

QTY

(APPROXIMATE)

MAIN OFFICE, ADMIN OFFICES, CLASSROOMS IN PODS A-F, LIBRARY, AND HALLWAYS

SUSPENDED CEILING TILE 25,000 SF

- (a) No abatement is necessary.
- (b) Maintain the material in an intact and undamaged condition.
- (c) Include this material in the Operations and Maintenance (O & M) program until it has been replaced with a material that does not contain Asbestos.
- (d) Include this material in the long term surveillance and re-inspection program
- (e) Remove the material if it becomes damaged or repairs and maintenance work may impact this material. Removal must be designed and performed by accredited personnel only.

MULTI-PURPOSE ROOM, HALLWAY, PODS A-F, CLASSROOMS 21, KITCHEN, WORK ROOM, MOTOR SKILLS ROOM, RSP ROOM AND LIBRARY OFFICE

VINYL FLOOR TILE 5,400 SF

- (a) No abatement is necessary.
- (b) Maintain the material in an intact and undamaged condition.
- (c) Include this material in the Operations and Maintenance (O & M) program until it has been replaced with a material that does not contain Asbestos.
- (d) Include this material in the long term surveillance and re-inspection program
- (e) Remove the material if it becomes damaged or repairs and maintenance work may impact this material. Removal must be designed and performed by accredited personnel only.

MULTI-PURPOSE ROOM, HALLWAY, PODS A-F, CLASSROOMS 21, KITCHEN, WORK ROOM, MOTOR SKILLS ROOM, RSP ROOM AND LIBRARY OFFICE

VINYL FLOOR TILE MASTIC 5,400 SF

- (a) No abatement is necessary.
- (b) Maintain the material in an intact and undamaged condition.
- (c) Include this material in the Operations and Maintenance (O & M) program until it has been replaced with a material that does not contain Asbestos.
- (d) Include this material in the long term surveillance and re-inspection program
- (e) Remove the material if it becomes damaged or repairs and maintenance work may impact this material. Removal must be designed and performed by accredited personnel only.

MULTI-PURPOSE ROOM STAGE

VINYL WALL COVER 300 SF

- (a) No abatement is necessary.
- (b) Maintain the material in an intact and undamaged condition.
- (c) Include this material in the Operations and Maintenance (O & M) program until it has been replaced with a material that does not contain Asbestos.
- (d) Include this material in the long term surveillance and re-inspection program
- (e) Remove the material if it becomes damaged or repairs and maintenance work may impact this material. Removal must be designed and performed by accredited personnel only.

RECOMMENDATIONS FOR

BROOKTREE ELEMENTARY SCHOOL

BUILDING NAME

LOCATION

MATERIAL TYPE

RECOMMENDATION

QTY

(APPROXIMATE)

MULTI-PURPOSE ROOM STAGE

VINYL WALL COVER MASTIC 300 SF

- (a) No abatement is necessary.
- (b) Maintain the material in an intact and undamaged condition.
- (c) Include this material in the Operations and Maintenance (O & M) program until it has been replaced with a material that does not contain Asbestos.
- (d) Include this material in the long term surveillance and re-inspection program
- (e) Remove the material if it becomes damaged or repairs and maintenance work may impact this material. Removal must be designed and performed by accredited personnel only.

POD A-F, TEACHER LOUNGE, NURSE'S OFFICE, WORKROOM OFFICE, AND CLASSROOMS 21, 22, AND RESOURCE CENTER PREP ROOM

SINK UNDERCOATING 76 SF

- (a) No abatement is necessary.
- (b) Maintain the material in an intact and undamaged condition.
- (c) Include this material in the Operations and Maintenance (O & M) program until it has been replaced with a material that does not contain Asbestos.
- (d) Include this material in the long term surveillance and re-inspection program
- (e) Remove the material if it becomes damaged or repairs and maintenance work may impact this material. Removal must be designed and performed by accredited personnel only.

PODS A-F, AND EXTERIOR COURTYARDS

SINK UNDERCOATING 30 SF

- (a) No abatement is necessary.
- (b) Maintain the material in an intact and undamaged condition.
- (c) Include this material in the Operations and Maintenance (O & M) program until it has been replaced with a material that does not contain Asbestos.
- (d) Include this material in the long term surveillance and re-inspection program
- (e) Remove the material if it becomes damaged or repairs and maintenance work may impact this material. Removal must be designed and performed by accredited personnel only.

PODS A-F, STAGE, CLASSROOM 22, MOTOR SKILLS ROOM, HALLWAY TO CLASSROOMS, AND MULTI-PURPOSE ROOM

CEILING MASTIC 4,400 SF

- (a) No abatement is necessary.
- (b) Maintain the material in an intact and undamaged condition.
- (c) Include this material in the Operations and Maintenance (O & M) program until it has been replaced with a material that does not contain Asbestos.
- (d) Include this material in the long term surveillance and re-inspection program
- (e) Remove the material if it becomes damaged or repairs and maintenance work may impact this material. Removal must be designed and performed by accredited personnel only.

RECOMMENDATIONS FOR
BROOKTREE ELEMENTARY SCHOOL

BUILDING NAME

LOCATION

MATERIAL TYPE

RECOMMENDATION

QTY

(APPROXIMATE)

PODS A-F, STAGE, CLASSROOM 22 (SDC), MOTOR SKILLS ROOM (RSP), HALLWAY TO CLASSROOMS, AND MULTI-PURPOSE ROOM

CEILING TILE

4,400 SF

- (a) No abatement is necessary.
 - (b) Maintain the material in an intact and undamaged condition.
 - (c) Include this material in the Operations and Maintenance (O & M) program until it has been replaced with a material that does not contain Asbestos.
 - (d) Include this material in the long term surveillance and re-inspection program
 - (e) Remove the material if it becomes damaged or repairs and maintenance work may impact this material. Removal must be designed and performed by accredited personnel only.
-

SPEECH ROOM

CEMENTITIOUS WALL PANEL

18 SF

- (a) No abatement is necessary.
 - (b) Maintain the material in an intact and undamaged condition.
 - (c) Include this material in the Operations and Maintenance (O & M) program until it has been replaced with a material that does not contain Asbestos.
 - (d) Include this material in the long term surveillance and re-inspection program
 - (e) Remove the material if it becomes damaged or repairs and maintenance work may impact this material. Removal must be designed and performed by accredited personnel only.
-

MECHANICAL YARD

MECHANICAL YARD (LOCATED NEXT TO PORTABLE RESTROOM)

THERMAL SYSTEM INSULATION

70 LF

- (a) No abatement is necessary.
 - (b) Maintain the material in an intact and undamaged condition.
 - (c) Include this material in the Operations and Maintenance (O & M) program until it has been replaced with a material that does not contain Asbestos.
 - (d) Include this material in the long term surveillance and re-inspection program
 - (e) Remove the material if it becomes damaged or repairs and maintenance work may impact this material. Removal must be designed and performed by accredited personnel only.
-

RECOMMENDATIONS FOR
BROOKTREE ELEMENTARY SCHOOL

BUILDING NAME

LOCATION

MATERIAL TYPE

RECOMMENDATION

QTY

(APPROXIMATE)

METAL STORAGE CONTAINERS (2 EA)

METAL STORAGE CONTAINERS (1 EA)

STORAGE CONTAINER 250 SF

- (a) No abatement is necessary.
 - (b) Maintain the material in an intact and undamaged condition.
 - (c) Include this material in the Operations and Maintenance (O & M) program until it has been replaced with a material that does not contain Asbestos.
 - (d) Include this material in the long term surveillance and re-inspection program
 - (e) Remove the material if it becomes damaged or repairs and maintenance work may impact this material.
- Removal must be designed and performed by accredited personnel only.
-

RESTROOMS PORTABLE BUILDINGS

RESTROOM PORTABLES

PORTABLE BUILDING 256 SF

- (a) This is a replacement/new material.
 - (b) The district should obtain documentation from the manufacturer/installer that no asbestos has been used in the manufacture or installation of this building material.
 - (c) This documentation is to be maintained with the district's AHERA records.
-

End Of Report, Total Of 10 Pages

SAMPLES REPORT FOR
BROOKTREE ELEMENTARY SCHOOL

BUILDING NAME

LOCATION

MATERIAL TYPE

SAMPLE NO. COMMENT	DATE	RESULT	ASBESTOS AMOUNT	ASBESTOS CONTENT (TYPE)
-----------------------	------	--------	--------------------	----------------------------

CLASSROOMS P1-P2 PORTABLES BUILDING

PORTABLES P1 AND P2

PORTABLE BUILDING

05-212.NS	9/13/2005	Negative	NEW MATERIAL	NS
-----------	-----------	----------	--------------	----

New 1996 Construction Relocateable Building per Manufacturer's Tag information.

SAMPLES REPORT FOR
BROOKTREE ELEMENTARY SCHOOL

BUILDING NAME

LOCATION

MATERIAL TYPE

SAMPLE NO. COMMENT	DATE	RESULT	ASBESTOS AMOUNT	ASBESTOS CONTENT (TYPE)
-----------------------	------	--------	--------------------	----------------------------

CLASSROOMS P3 PORTABLE BUILDING

PORTABLE P3

PORTABLE BUILDING

05-212.NS	9/13/2005	Negative	NEW MATERIAL	NS
-----------	-----------	----------	--------------	----

New 1992 Construction Relocatable Building per Manufacturer's Tag information.

**SAMPLES REPORT FOR
BROOKTREE ELEMENTARY SCHOOL**

BUILDING NAME

LOCATION

MATERIAL TYPE

SAMPLE NO. COMMENT	DATE	RESULT	ASBESTOS AMOUNT	ASBESTOS CONTENT (TYPE)
-----------------------	------	--------	--------------------	----------------------------

CLASSROOMS P4 PORTABLE BUILDING

PORTABLE P4

PORTABLE BUILDING

05-212.NS	9/13/2005	Negative	NEW MATERIAL	NS
-----------	-----------	----------	--------------	----

New 1993 Construction Relocatable Building per Manufacturer's Tag information.

SAMPLES REPORT FOR
BROOKTREE ELEMENTARY SCHOOL

BUILDING NAME

LOCATION

MATERIAL TYPE

SAMPLE NO. COMMENT	DATE	RESULT	ASBESTOS AMOUNT	ASBESTOS CONTENT (TYPE)
-----------------------	------	--------	--------------------	----------------------------

CLASSROOMS P5-P6 PORTABLES BUILDING

PORTABLES P5 AND P6

PORTABLE BUILDING

05-212.NS	9/13/2005	Negative	NEW MATERIAL	NS
-----------	-----------	----------	--------------	----

New 1992 Construction Relocatable Building per Manufacturer's Tag information.

**SAMPLES REPORT FOR
BROOKTREE ELEMENTARY SCHOOL**

BUILDING NAME

LOCATION

MATERIAL TYPE

SAMPLE NO. COMMENT	DATE	RESULT	ASBESTOS AMOUNT	ASBESTOS CONTENT (TYPE)
-----------------------	------	--------	--------------------	----------------------------

MAIN BUILDING

ALL CLASSROOMS IN PODS A-F, LIBRARY, AND HALLWAYS
BASEBOARD MASTIC

05-212AAA	9/13/2005	Positive	ASSUMED	NS
-----------	-----------	----------	---------	----

ALL CLASSROOMS IN PODS A-F, LIBRARY, HALLWAYS, AND LOBBY, AND OFFICES
CARPET MASTIC

05-212AAA	9/13/2005	Positive	ASSUMED	NS
-----------	-----------	----------	---------	----

ALL RESTROOMS
MORTAR MISCELLANEOUS

10-174AAA	9/3/2010	Positive	ASSUMED	NS
-----------	----------	----------	---------	----

ALL RESTROOMS AND DRINKING FOUNTAIN
MORTAR MISCELLANEOUS

08-241AAA	10/17/2008	Positive	ASSUMED	NS
-----------	------------	----------	---------	----

Apparent New Material

BOILER ROOM AND EXTERIOR UTILITY YARD
PIPE FITTING INSULATION

05-212AAA	9/13/2005	Positive	ASSUMED	NS
-----------	-----------	----------	---------	----

BOILER ROOM, ELECTRICAL PANEL ROOM AND TWO STORAGE CLOSETS
BASEBOARD MASTIC

05-212AAA	4/19/2006	Positive	ASSUMED	NS
-----------	-----------	----------	---------	----

SAMPLES REPORT FOR
BROOKTREE ELEMENTARY SCHOOL

BUILDING NAME

LOCATION

MATERIAL TYPE

SAMPLE NO. COMMENT	DATE	RESULT	ASBESTOS AMOUNT	ASBESTOS CONTENT (TYPE)
-----------------------	------	--------	--------------------	----------------------------

BOILER ROOM, ESL ROOM, CLASSROOMS 19-22, MOTOR SKILLS ROOM, KITCHEN, FOUR STORAGE ROOMS, TWO STUDENT RESTROOMS (EXTERIOR), HALLWAYS, AND STAGE

SMOOTH WALL SURFACING

05-212AAA	9/13/2005	Positive	ASSUMED	NS
-----------	-----------	----------	---------	----

BOILER ROOM, ESL ROOM, CLASSROOMS 21 AND 22, KITCHEN, TWO EXTERIOR RESTROOMS, HALLWAY, ELECTRICAL ROOMS AND BOOK STORAGE ROOMS

SMOOTH WALL MISCELLANEOUS

05-212AAA	9/13/2005	Positive	ASSUMED	NS
-----------	-----------	----------	---------	----

BOILER ROOM, ESL ROOM, CLASSROOMS 21 AND 22, KITCHEN, TWO EXTERIOR RESTROOMS, HALLWAY, ELECTRICAL ROOMS AND BOOK STORAGE ROOMS

SMOOTH WALL SURFACING

05-212AAA	4/19/2006	Positive	ASSUMED	NS
-----------	-----------	----------	---------	----

CLASSROOMS IN PODS A-F, AND HALLWAYS

PRESSED WOOD WALL PANEL

07-041AAA	3/9/2007	Positive	ASSUMED	NS
-----------	----------	----------	---------	----

CLASSROOMS IN PODS A-F, HALLWAYS, AND CLASSROOMS 19-22

PRESSED WOOD WALL PANEL MASTIC

07-041AAA	3/9/2007	Positive	ASSUMED	NS
-----------	----------	----------	---------	----

CLASSROOMS IN PODS A-F, HALLWAYS, AND CLASSROOMS 19-22

VINYL WALL COVER

05-212AAA	9/13/2005	Positive	ASSUMED	NS
-----------	-----------	----------	---------	----

SAMPLES REPORT FOR
BROOKTREE ELEMENTARY SCHOOL

BUILDING NAME

LOCATION

MATERIAL TYPE

SAMPLE NO. COMMENT	DATE	RESULT	ASBESTOS AMOUNT	ASBESTOS CONTENT (TYPE)
-------------------------------	-------------	---------------	----------------------------	------------------------------------

CLASSROOMS IN PODS A-F, HALLWAYS, AND CLASSROOMS 19-22
VINYL WALL COVER MASTIC

05-212AAA	9/13/2005	Positive	ASSUMED	NS
-----------	-----------	----------	---------	----

CUSTODIAL ROOMS, AND ALL ADMIN INTERIOR DOORS
FIRE DOOR CORE INSULATION

05-212AAA	9/13/2005	Positive	ASSUMED	NS
-----------	-----------	----------	---------	----

ELECTRICAL PANEL ROOM OF CLASSROOM 22 AND CLASSROOM 22
VINYL FLOOR TILE

05-212AAA	9/13/2005	Positive	ASSUMED	NS
-----------	-----------	----------	---------	----

ELECTRICAL PANEL ROOM OF CLASSROOM 22 AND CLASSROOM 22
VINYL FLOOR TILE MASTIC

05-212AAA	9/13/2005	Positive	ASSUMED	NS
-----------	-----------	----------	---------	----

EXTERIOR SAFETY PATROL EQUIPMENT CLOSET
VINYL FLOOR TILE

10-052AAA	3/9/2010	Positive	ASSUMED	NS
-----------	----------	----------	---------	----

EXTERIOR SAFETY PATROL EQUIPMENT CLOSET
VINYL FLOOR TILE MASTIC

10-052AAA	3/9/2010	Positive	ASSUMED	NS
-----------	----------	----------	---------	----

EXTERIOR WALLS
ROUGH WALL

05-212AAA	9/13/2005	Positive	ASSUMED	NS
-----------	-----------	----------	---------	----

SAMPLES REPORT FOR

BROOKTREE ELEMENTARY SCHOOL

BUILDING NAME

LOCATION

MATERIAL TYPE

SAMPLE NO. COMMENT	DATE	RESULT	ASBESTOS AMOUNT	ASBESTOS CONTENT (TYPE)
-----------------------	------	--------	--------------------	----------------------------

EXTERIOR WALLS
ROUGH WALL SURFACING

05-212AAA	9/13/2005	Positive	ASSUMED	NS
-----------	-----------	----------	---------	----

MAIN OFFICE, ADMIN OFFICES, CLASSROOMS IN PODS A-F, LIBRARY, AND HALLWAYS
SUSPENDED CEILING TILE

07-043AAA	11/9/2008	Positive	ASSUMED	NS
-----------	-----------	----------	---------	----

MULTI-PURPOSE ROOM, HALLWAY, PODS A-F, CLASSROOMS 21, KITCHEN, WORK ROOM, MOTOR SKILLS ROOM, RSP ROOM AND LIBRARY OFFICE
VINYL FLOOR TILE

05-212AAA	4/19/2006	Positive	ASSUMED	NS
-----------	-----------	----------	---------	----

Apparent New Material as of this date.

MULTI-PURPOSE ROOM, HALLWAY, PODS A-F, CLASSROOMS 21, KITCHEN, WORK ROOM, MOTOR SKILLS ROOM, RSP ROOM AND LIBRARY OFFICE
VINYL FLOOR TILE MASTIC

05-212AAA	4/19/2006	Positive	ASSUMED	NS
-----------	-----------	----------	---------	----

Apparent New Material as of this date.

MULTI-PURPOSE ROOM STAGE
VINYL WALL COVER

09-098AAA	5/12/2009	Positive	ASSUMED	NS
-----------	-----------	----------	---------	----

MULTI-PURPOSE ROOM STAGE
VINYL WALL COVER MASTIC

09-098AAA	5/12/2009	Positive	ASSUMED	NS
-----------	-----------	----------	---------	----

SAMPLES REPORT FOR
BROOKTREE ELEMENTARY SCHOOL

BUILDING NAME

LOCATION

MATERIAL TYPE

SAMPLE NO. COMMENT	DATE	RESULT	ASBESTOS AMOUNT	ASBESTOS CONTENT (TYPE)
-----------------------	------	--------	--------------------	----------------------------

POD A-F, TEACHER LOUNGE, NURSE'S OFFICE, WORKROOM OFFICE, AND CLASSROOMS 21, 22, AND RESOURCE CENTER PREP ROOM

SINK UNDERCOATING

08-241AAA	10/17/2008	Positive	ASSUMED	NS
-----------	------------	----------	---------	----

PODS A-F, AND EXTERIOR COURTYARDS

SINK UNDERCOATING

10-052AAA	3/9/2010	Positive	ASSUMED	NS
-----------	----------	----------	---------	----

PODS A-F, STAGE, CLASSROOM 22, MOTOR SKILLS ROOM, HALLWAY TO CLASSROOMS, AND MULTI-PURPOSE ROOM
CEILING MASTIC

05-212AAA	9/13/2005	Positive	ASSUMED	NS
-----------	-----------	----------	---------	----

PODS A-F, STAGE, CLASSROOM 22 (SDC), MOTOR SKILLS ROOM (RSP), HALLWAY TO CLASSROOMS, AND MULTI-PURPOSE ROOM

CEILING TILE

05-212AAA	9/13/2005	Positive	ASSUMED	NS
-----------	-----------	----------	---------	----

SPEECH ROOM

CEMENTITIOUS WALL PANEL

10-174AAA	9/3/2010	Positive	ASSUMED	NS
-----------	----------	----------	---------	----

**SAMPLES REPORT FOR
BROOKTREE ELEMENTARY SCHOOL**

BUILDING NAME

LOCATION

MATERIAL TYPE

SAMPLE NO. COMMENT	DATE	RESULT	ASBESTOS AMOUNT	ASBESTOS CONTENT (TYPE)
-----------------------	------	--------	--------------------	----------------------------

MECHANICAL YARD

MECHANICAL YARD (LOCATED NEXT TO PORTABLE RESTROOM)

THERMAL SYSTEM INSULATION

10-052AAA	3/9/2010	Positive	ASSUMED	NS
-----------	----------	----------	---------	----

SAMPLES REPORT FOR
BROOKTREE ELEMENTARY SCHOOL

BUILDING NAME

LOCATION

MATERIAL TYPE

SAMPLE NO. COMMENT	DATE	RESULT	ASBESTOS AMOUNT	ASBESTOS CONTENT (TYPE)
-----------------------	------	--------	--------------------	----------------------------

METAL STORAGE CONTAINERS (2 EA)

METAL STORAGE CONTAINERS (1 EA)
STORAGE CONTAINER

16-074.NS	3/18/2016	Positive	ASSUMED	NS
Metal Storage Structure.				

SAMPLES REPORT FOR
BROOKTREE ELEMENTARY SCHOOL

BUILDING NAME

LOCATION

MATERIAL TYPE

SAMPLE NO.	DATE	RESULT	ASBESTOS AMOUNT	ASBESTOS CONTENT (TYPE)
-------------------	-------------	---------------	----------------------------	------------------------------------

RESTROOMS PORTABLE BUILDINGS

RESTROOM PORTABLES

PORTABLE BUILDING

05-212.NS	9/13/2005	Negative	NEW MATERIAL	NS
-----------	-----------	----------	--------------	----

New 1992 Construction Relocatable Building per Manufacturer's Tag information.

End Of Report, Total Of 12 Pages

DAMAGE REPORT FOR

BROOKTREE ELEMENTARY SCHOOL

BUILDING NAME	LOCATION	MATERIAL TYPE	RISK ASSESMENT CATEGORY	COMMENTS	QTY (APPROXIMATE)	FRIABILITY	PHYSICAL DAMAGE (P: WATER DAMAGE (W:)
---------------	----------	---------------	-------------------------	----------	----------------------	------------	--

MAIN BUILDING

MAIN BUILDING

BOILER ROOM AND EXTERIOR UTILITY YARD

PIPE FITTING INSULATION

17 LF

HIGH

P: Less Than 75% With Debris
W: No Evidence

DAMAGED OR SIGNIFICANTLY DAMAGED THERMAL SYSTEM INSULATION ACM

11/08/2007	* Various changes on.
09/13/2005	PIPE FITTING INSULATION. (17 EA FITTINGS). 2 Fittings in Utility Yard are significantly damaged. This Material is in poor condition as of this date.
11/08/2007	Material Condition re-assessed. Damages removed and repaired as of this date. Material Condition changed from FAIR to GOOD. Friability changed from High to Moderate. No other changes as of this date.
04/17/2008	One Fitting has been damaged where the metal jacket has been removed and the Material inside the cement wall cavity has been significantly damaged. This Material is in FAIR condition overall as of this date.
05/12/2009	This Material is in POOR condition with >50% damage as of this date.
03/09/2010	Previously noted damage on 04/17/08 is located in exterior utility yard wall. This Material is unchanged as of this date.
03/06/2014	This Material is unchanged as of this date.
08/28/2014	This Material is unchanged as of this date.
03/18/2015	This Material is unchanged as of this date.
09/16/2015	This Material is unchanged as of this date.
03/18/2016	This Material is unchanged as of this date.
09/14/2016	This Material is unchanged as of this date.
03/30/2017	This Material is unchanged as of this date.

MAIN BUILDING

BOILER ROOM, ELECTRICAL PANEL ROOM AND TWO STORAGE CLOSETS

BASEBOARD MASTIC

410 LF

LOW

P: Less Than 10%
W: No Evidence

DAMAGED OR SIGNIFICANTLY DAMAGED FRIABLE MISCELLANEOUS ACM

03/18/2015	* Friability change.
09/16/2015	* Damage reassessed.
04/19/2006	mastic/adhesive for 4" light brown baseboard. This Material is in good condition as of this date.

DAMAGE REPORT FOR

BROOKTREE ELEMENTARY SCHOOL

BUILDING NAME	LOCATION	MATERIAL TYPE	RISK ASSESMENT CATEGORY	COMMENTS	QTY (APPROXIMATE)	FRIABILITY	PHYSICAL DAMAGE (P:) WATER DAMAGE (W:)
				04/17/2008	30 LF of Baseboard is missing in the Patrol/Traffic Control Office, exposing the Mastic/Adhesive. Material condition changed from GOOD to FAIR overall. No other changes as of this date.		
				03/06/2014	This Material is unchanged as of this date.		
				08/28/2014	This Material is unchanged as of this date..		
				03/18/2015	Material re-assessed. Friability changed from Non to Low. Exposed Mastic/Adhesive is Brown. No other changes as of this date.		
				09/16/2015	Damage reassessed, Material in Traffic Control Office is in POOR condition but Material is in FAIR condition overall. No other changes as of this date.		
				03/18/2016	This Material is unchanged as of this date.		
				09/14/2016	This Material is unchanged as of this date.		
				03/30/2017	This Material is unchanged as of this date.		

MAIN BUILDING

BOILER ROOM, ESL ROOM, CLASSROOMS 19-22, MOTOR SKILLS ROOM, KITCHEN, FOUR STORAGE ROOMS, TWO STUDENT RESTROOMS (EXTERIOR), HALLWAYS, AND STAGE

SMOOTH WALL SURFACING

6,500 SF

MODERATE

P: Less Than 5%

W: No Evidence

DAMAGED FRIABLE SURFACING ACM

11/08/2007	* Various changes on.
09/03/2010	* Various changes.
09/13/2005	SKIM COAT for CONCRETE WALLS. This Material is in good condition as of this date.
11/08/2007	Damage observed. Damage: <5% Physical Damage - in the form of cuts, holes, and heat damage observed on all Walls in Boiler Room. Recommendation changed to reflect this fact. Friability changed from Low to Moderate. Material Condition changed from GOOD to FAIR overall. No other changes as of this date.
04/17/2008	Several areas on the lower Walls of the Multi-Purpose Room have been damaged by moving chairs and tables. The remainder of this Material is unchanged as of this date.
09/03/2010	Location Description changed from BOILER ROOM, ESL ROOM, CLASSROOM 22, MOTOR SKILLS ROOM, KITCHEN, FOUR STORAGE ROOMS, TWO STUDENT RESTROOMS (EXTERIOR), HALLWAYS, AND STAGE to BOILER ROOM, ESL ROOM, CLASSROOMS 19-22, MOTOR SKILLS ROOM, KITCHEN, FOUR STORAGE ROOMS, TWO STUDENT RESTROOMS (EXTERIOR), HALLWAYS, AND STAGE. Quantity changed from 5,100 SF to 6,500 SF. No other changes as of this date.
03/06/2014	This Material is unchanged as of this date.
08/28/2014	This Material is unchanged as of this date.
03/18/2015	This Material is unchanged as of this date.
09/16/2015	This Material is unchanged as of this date.

DAMAGE REPORT FOR

BROOKTREE ELEMENTARY SCHOOL

BUILDING NAME	LOCATION	MATERIAL TYPE	RISK ASSESMENT CATEGORY	COMMENTS	QTY (APPROXIMATE)	FRIABILITY	PHYSICAL DAMAGE (P): WATER DAMAGE (W:)
---------------	----------	---------------	-------------------------	----------	----------------------	------------	---

03/18/2016 This Material is unchanged as of this date.
 09/14/2016 This Material is unchanged as of this date.
 03/30/2017 This Material is unchanged as of this date.

MAIN BUILDING

BOILER ROOM, ESL ROOM, CLASSROOMS 21 AND 22, KITCHEN, TWO EXTERIOR RESTROOMS, HALLWAY, ELECTRICAL ROOMS AND BOOK STORAGE ROOMS

SMOOTH WALL MISCELLANEOUS 25,100 SF MODERATE **P:** Less Than 5%
W: <10% Stains or Flaking

DAMAGED OR SIGNIFICANTLY DAMAGED FRIABLE MISCELLANEOUS ACM

04/19/2006 * Location Description changed on.
 11/08/2007 * Various changes on.
 03/09/2010 * Various changes.
 03/06/2014 * Various changes.
 09/13/2005 GYPSUM WALLBOARD SYSTEM WALLS aND CEILINGS. This Material is in good condition as of this date.
 04/19/2006 Location Description changed from Classrooms in Pods A-F to BOILER ROOM, ESL ROOM, CLASSROOMS 21 AND 22, KITCHEN, TWO EXTERIOR RESTROOMS, HALLWAY, ELECTRICAL ROOMS AND BOOK STORAGE ROOMS. No other changes as of this date.
 11/08/2007 Damage observed. Damage: <5% Physical Damage - in the form of cuts, holes, and heat damage observed on all Walls in Boiler Room. Friability changed from Low to Moderate. Material Condition changed from GOOD to FAIR overall. No other changes as of this date.
 04/17/2008 Additional damage observed.. Classroom 22 electrical panel room has holes and cuts on the walls. Pod 'E' electrical room as 10 SF smoke damage behind the transformer and areas above water damaged ceiling tiles in Pods 'A' and 'C' have water damage. The remainder of this Material is unchanged as of this date.
 09/04/2009 Material remains in <5% physical damage and <10% water damage. This Material is unchanged as of this date.
 03/09/2010 Location Description includes: EXTERIOR STORAGE CLOSETS, (LOCATED OUTSIDE EACH POD, A-F, IN COURTYARDS). Quantity changed from 24,500 SF to 25,100 SF. No other changes as of this date.
 03/06/2014 5 SF Water Damaged behind 1'x1' Ceiling Tiles in the Hallway. Friability changed from Low to Moderate. No other changes as of this date.
 08/28/2014 This Material is unchanged as of this date.
 03/18/2015 This Material is unchanged as of this date.
 09/16/2015 Additional Damage observed. Pod-E Electrical Room has 10 SF of Physical Damage and Kitchen has 1 SF of Physical Damage. No other changes as of this date.
 03/18/2016 This Material is unchanged as of this date.

DAMAGE REPORT FOR

BROOKTREE ELEMENTARY SCHOOL

BUILDING NAME	LOCATION	QTY (APPROXIMATE)	FRIABILITY	PHYSICAL DAMAGE (P:) WATER DAMAGE (W:)
MATERIAL TYPE				
RISK ASSESMENT CATEGORY				
COMMENTS				

09/14/2016 This Material is unchanged as of this date.

03/30/2017 This Material is unchanged as of this date.

MAIN BUILDING

BOILER ROOM, ESL ROOM, CLASSROOMS 21 AND 22, KITCHEN, TWO EXTERIOR RESTROOMS, HALLWAY, ELECTRICAL ROOMS AND BOOK STORAGE ROOMS

SMOOTH WALL SURFACING	25,100 SF	MODERATE	P: Less Than 5% W: <10% Stains or Flaking
-----------------------	-----------	----------	--

DAMAGED FRIABLE SURFACING ACM

03/09/2010 * Various changes.

09/24/2013 * Various changes on.

03/06/2014 * Various changes.

08/28/2014 * Friability changed .

09/16/2015 * Additional damage observed.

04/19/2006 SKIM COAT FOR GYPSUM WALLBOARD SYSTEM WALLS aND CEILINGS. This Material is in good condition as of this date.

04/17/2008 Additional Damage observed. Classroom 22 Electrical Panel Room has holes and cuts on the Walls. Pod 'E' Electrical Room has 10 SF Smoke Damage behind the Transformer and areas above Water Damaged Ceiling Tiles in Pods 'A' and 'C' have Water Damage. The remainder of this Material is unchanged as of this date.

09/04/2009 Material remains in <5% Physical Damage and <10% Water Damage. This Material is unchanged as of this date.

03/09/2010 Location Description includes: EXTERIOR STORAGE CLOSETS, (LOCATED OUTSIDE EACH POD, A-F, IN COURTYARDS). Quantity changed from 24,500 SF to 25,100 SF. No other changes as of this date.

09/24/2013 Material changed from GOOD to FAIR condition. Friability changed from Moderate to Low. No other changes as of this date.

03/06/2014 5 SF water damaged behind 1'x1' Ceiling Tiles in the Hallway. Friability changed from Low to Moderate. No other changes as of this date.

08/28/2014 Material re-assessed. Friability changed from Low to Moderate. No other changes as of this date.

03/18/2015 This Material is unchanged as of this date.

09/16/2015 Additional Damage observed. Pod-E Electrical Room has 10 SF of Physical Damage and Kitchen has 1 SF of Physical Damage. No other changes as of this date.

03/18/2016 This Material is unchanged as of this date.

09/14/2016 This Material is unchanged as of this date.

03/30/2017 This Material is unchanged as of this date.

DAMAGE REPORT FOR

BROOKTREE ELEMENTARY SCHOOL

BUILDING NAME	LOCATION	MATERIAL TYPE	QTY (APPROXIMATE)	FRIABILITY	PHYSICAL DAMAGE (P:) WATER DAMAGE (W:)
RISK ASSESMENT CATEGORY					
COMMENTS					

MAIN BUILDING

ELECTRICAL PANEL ROOM OF CLASSROOM 22 AND CLASSROOM 22

VINYL FLOOR TILE	1,200 SF	LOW	P: Less Than 5% W: No Evidence
------------------	----------	-----	---

DAMAGED OR SIGNIFICANTLY DAMAGED FRIABLE MISCELLANEOUS ACM

04/19/2006	* Various changes on.
09/03/2010	* Quantity changed.
09/24/2013	* Material Condition changed on.
09/13/2005	12"X12" BEIGE VINYL FLOOR TILE (UNDER CARPET in some areas). This Material is in good condition as of this date.
04/19/2006	Material removed from Hallway, Rec Office, Motor Skills Room and RSP Room, date unknown. Location Description changed from STORAGE ROOM IN POD E NEXT TO MULTI-PURPOSE ROOM, HALLWAY, REC OFFICE, CLASSROOM 22, MOTOR SKILL ROOM, AND RSP ROOM to STORAGE ROOM IN POD E NEXT TO MULTI-PURPOSE ROOM, REC OFFICE and CLASSROOM 22. No other changes as of this date.
04/17/2008	3 Tiles are broken under the transformer in the Electrical Panel room of Classroom 22 as of this date.
10/20/2008	Location Description changed from STORAGE ROOM IN POD E NEXT TO MULTI-PURPOSE ROOM, REC OFFICE AND CLASSROOM 22 to ELECTRICAL PANEL ROOM OF CLASSROOM 22 AND CLASSROOM 22. No other changes as of this date.
09/04/2009	Material remains in <5% physical damage. This Material is unchanged as of this date.
09/03/2010	Quantity reassessed and changed from 1,980 SF to 1,200 SF. No other changes as of this date.
09/24/2013	Material Re-Assessed. Material changed from GOOD to FAIR condition. No other changes as of this date.
03/06/2014	This Material is unchanged as of this date.
08/28/2014	This Material is unchanged as of this date.
03/18/2015	This Material is unchanged as of this date.
09/16/2015	This Material is unchanged as of this date.
03/18/2016	This Material is unchanged as of this date.
09/14/2016	This Material is unchanged as of this date.
03/30/2017	This Material is unchanged as of this date.

DAMAGE REPORT FOR

BROOKTREE ELEMENTARY SCHOOL

BUILDING NAME	LOCATION	MATERIAL TYPE	QTY (APPROXIMATE)	FRIABILITY	PHYSICAL DAMAGE (P: WATER DAMAGE (W:)
RISK ASSESMENT CATEGORY					
COMMENTS					

MAIN BUILDING

ELECTRICAL PANEL ROOM OF CLASSROOM 22 AND CLASSROOM 22

VINYL FLOOR TILE MASTIC	1,200 SF	LOW	P: Less Than 5% W: No Evidence
-------------------------	----------	-----	---

DAMAGED OR SIGNIFICANTLY DAMAGED FRIABLE MISCELLANEOUS ACM

04/19/2006	* Various changes on.
09/24/2013	* Material Condition changed on.
09/13/2005	MASTIC/adhesive FOR 12"X12" BEIGE VINYL FLOOR TILE, SOME AREAS UNDER CARPETING. This Material is in good condition as of this date.
04/19/2006	Material removed from Hallway, Rec Office, Motor Skills Room and RSP Room, date unknown. Location Description changed from STORAGE ROOM IN POD E NEXT TO MULTI-PURPOSE ROOM, HALLWAY, REC OFFICE, CLASSROOM 22, MOTOR SKILL ROOM, AND RSP ROOM to STORAGE ROOM IN POD E NEXT TO MULTI-PURPOSE ROOM, REC OFFICE and CLASSROOM 22. No other changes as of this date.
04/17/2008	1 SF is exposed where Tiles are broken under the transformer in the Electrical Room of Classroom 22 as of this date.
10/20/2008	Location Description changed from STORAGE ROOM IN POD E NEXT TO MULTI-PURPOSE ROOM, REC OFFICE AND CLASSROOM 22 to ELECTRICAL PANEL ROOM OF CLASSROOM 22 AND CLASSROOM 22. No other changes as of this date.
09/04/2009	Material remains in <5% physical damage. This Material is unchanged as of this date.
09/03/2010	Quantity reassessed and changed from 1,980 SF to 1,200 SF. No other changes as of this date.
09/24/2013	Material Re-Assessed. Material changed from GOOD to FAIR condition. No other changes as of this date.
03/06/2014	This Material is unchanged as of this date.
08/28/2014	This Material is unchanged as of this date.
03/18/2015	This Material is unchanged as of this date.
09/16/2015	This Material is unchanged as of this date.
03/18/2016	This Material is unchanged as of this date.
09/14/2016	This Material is unchanged as of this date.
03/30/2017	This Material is unchanged as of this date.

DAMAGE REPORT FOR

BROOKTREE ELEMENTARY SCHOOL

BUILDING NAME	LOCATION	MATERIAL TYPE	RISK ASSESMENT CATEGORY	COMMENTS	QTY (APPROXIMATE)	FRIABILITY	PHYSICAL DAMAGE (P:) WATER DAMAGE (W:)
---------------	----------	---------------	-------------------------	----------	----------------------	------------	---

MAIN BUILDING

EXTERIOR SAFETY PATROL EQUIPMENT CLOSET

VINYL FLOOR TILE	60 SF	LOW	P: No Visible Damage W: >10% Evident
------------------	-------	-----	---

DAMAGED OR SIGNIFICANTLY DAMAGED FRIABLE MISCELLANEOUS ACM

03/09/2010	12"x12" Gray Vinyl Floor Tile. Damage: >10% Water Damage due to Water and Moisture Damages. This Material is in FAIR condition as of this date.
03/06/2014	This Material is unchanged as of this date.
08/28/2014	This Material is unchanged as of this date.
03/18/2015	This Material is unchanged as of this date.
09/16/2015	This Material is unchanged as of this date.
03/18/2016	This Material is unchanged as of this date.
09/14/2016	This Material is unchanged as of this date.
03/30/2017	This Material is unchanged as of this date.

MAIN BUILDING

EXTERIOR SAFETY PATROL EQUIPMENT CLOSET

VINYL FLOOR TILE MASTIC	60 SF	LOW	P: No Visible Damage W: >10% Evident
-------------------------	-------	-----	---

DAMAGED OR SIGNIFICANTLY DAMAGED FRIABLE MISCELLANEOUS ACM

03/09/2010	Mastic/Adhesive for 12"x12" Gray Vinyl Floor Tile. Damage: >10% Water Damage due to Water and Moisture Damages. This Material is in FAIR condition as of this date.
03/06/2014	This Material is unchanged as of this date.
08/28/2014	This Material is unchanged as of this date.
03/18/2015	This Material is unchanged as of this date.
09/16/2015	This Material is unchanged as of this date.
03/18/2016	This Material is unchanged as of this date.
09/14/2016	This Material is unchanged as of this date.
03/30/2017	This Material is unchanged as of this date.

DAMAGE REPORT FOR

BROOKTREE ELEMENTARY SCHOOL

BUILDING NAME	LOCATION	MATERIAL TYPE	QTY (APPROXIMATE)	FRIABILITY	PHYSICAL DAMAGE (P:) WATER DAMAGE (W:)
RISK ASSESMENT CATEGORY					
COMMENTS					

MAIN BUILDING

MAIN OFFICE, ADMIN OFFICES, CLASSROOMS IN PODS A-F, LIBRARY, AND HALLWAYS

SUSPENDED CEILING TILE	25,000 SF	HIGH	P: Less Than 5% W: <10% Stains or Flaking
------------------------	-----------	------	--

DAMAGED OR SIGNIFICANTLY DAMAGED FRIABLE MISCELLANEOUS ACM

03/09/2010	* Repairs observed on.
09/03/2010	* Additional Damage observed on.
11/29/2011	* Various changes on.
10/09/2012	* Various changes on.
04/02/2013	* Various changes on.
03/06/2014	* Additional Damage observed on.
09/16/2015	* Damage Re-Assessed on.
03/18/2016	* Additional Damage observed on.
09/14/2016	* Additional Damage observed on.
11/08/2007	2'x2' Suspended Ceiling Tile. Tiles are White with a spray-on texture form pattern except in Classrooms in Pods A-F, Music Room, Room by RSP, and Stage Hallway where Tiles are 2'x4' and 2'x2' White with a pitted form pattern (16,000 SF). This Material is in GOOD condition as of this date. (Original entry updated 03/18/15).
04/17/2008	4 Tiles are Water Damaged in Classroom 4. No other changes as of this date.
05/12/2009	Tiles are Water Damaged as follows: 4 Tiles in the Main Lobby next to the Receptionist's Desk; 2 Tiles in the Library at the NE corner; 1 Tile in the Speech Room; 2 Tiles in Classroom B5; 4 Tiles in Classroom B6; 2 Tiles in C Staff Room; 3 Tiles in Classroom C7. Tiles with Physical Damage as follows: 1 Tile is missing in the Library; 2 Tiles are broken in Classroom F-17; Friability changed from Moderate to High. This Material is in FAIR condition as of this date.
09/04/2009	Material remains in <5% Physical Damage and <10% Water Damage. This Material is unchanged as of this date.
03/09/2010	Material Re-Assessed. Missing Tile in Library has been Replaced and Repaired. No other changes as of this date.
09/03/2010	Additional Damage observed in the following locations: Classroom C6, 2 Tiles water stained; Classroom C6, 1 Tile broken; Classroom C9, 1 Tile broken; Classroom E13, 1 Tile broken; and Classroom F18, 2 Tiles broken. Both 2'x2' and 2'x4' observed in each location. No other changes as of this date.
11/29/2011	Material condition Re-Assessed. 4 Water Damaged Tiles in Main Lobby, next to Receptionist's Desk, have been Replaced, and 2 Tiles in Library at NE corner have also been Replaced. Previously noted Damages in Classroom C6 has changed and is now Classroom F17. Classroom F17 (previously known as Classroom C6), has increased to 4 Water stained Tiles. Room A-1 has 1 broken Ceiling Tile. 9 Suspended Ceiling Tiles observed sitting on floor in Room D-12. Also, 5 Water stained Tiles observed in Hallways. No other changes as of this date.

DAMAGE REPORT FOR

BROOKTREE ELEMENTARY SCHOOL

BUILDING NAME	LOCATION	MATERIAL TYPE	RISK ASSESMENT CATEGORY	COMMENTS	QTY (APPROXIMATE)	FRIABILITY	PHYSICAL DAMAGE (P: WATER DAMAGE (W:)
10/09/2012				Additional Damage - in the form of Library has 1 Tile missing; Classroom B5, 7 Water stained Tiles; Classroom B6, 5 Water stained Tiles; Classroom C7, 4 Water stained Tiles; and, Classroom F17, 1 broken Tile. Also, 9 Suspended Ceiling Tiles previously observed on floor in Room D-12 have been installed. No other changes as of this date.			
04/02/2013				Material condition Re-Assessed. Damaged Tiles in Classrooms A12-D12 have been Removed and Replaced with new Tiles. Additional Damage: Classroom C-9 has 3 broken Tiles. Material remains in FAIR condition overall. No other changes as of this date.			
03/06/2014				Additional Damage observed. 1 Tile with Water Damage in Classroom 20. No other changes as of this date.			
08/28/2014				This Material is unchanged as of this date.			
03/18/2015				Tiles are White with a spray-on texture form pattern except in Classrooms in Pods A-F, Music Room, Room by RSP, and Stage Hallway where Tiles are 2'x4' and 2'x2' White with a pitted form pattern (16,000 SF). Original Entry updated. This Material is unchanged as of this date.			
09/16/2015				Damage Re-Assessed. Repairs made to Room B5, Room B6 and in D12 the Tiles observed on Floor previously are gone. Previous Damage Re-Assessed and Damages that are current are as follows for the following Rooms: Room C7 has 4 Tiles Water Damaged, Room F17 has 2 Tiles Water Damaged and 1 Physically Damaged, and Room C9 has 1 Tile Physically Damaged and 1 Water Damaged. Additional Damages observed: Offices in Hallway Between B and C Pod have a total of 4 Tiles Water Damaged, Hallway Between E and D pods have 1 Water Damaged and 2 Physically Damaged, Hallway Between E and D Pods have 3 Water Damaged Tiles and 4 Physically Damaged, Room B4 has 1 Tile Physically Damaged Room B5 has 1 Tile Physically Damaged Classroom 21 has 1 Tile Physically Damaged and			
03/18/2016				Additional Damage observed. Library has 1 Tile with Water Damage, and 1 Tile with Physical Damage. Classroom 17 now has 6 Tiles with Water Damage, and 2 broken Tiles. No other changes as of this date.			
09/14/2016				Additional Damage observed. Pod F Hallway (near Staff Lounge) has 7 Tiles with Water Damage. No other changes as of this date.			
03/30/2017				This Material is unchanged as of this date.			

MAIN BUILDING

MULTI-PURPOSE ROOM, HALLWAY, PODS A-F, CLASSROOMS 21, KITCHEN, WORK ROOM, MOTOR SKILLS ROOM, RSP ROOM AND LIBRARY OFFICE

VINYL FLOOR TILE	5,400 SF	LOW	P: Less Than 5% W: No Evidence
------------------	----------	-----	---

DAMAGED OR SIGNIFICANTLY DAMAGED FRIABLE MISCELLANEOUS ACM

03/09/2010	* Location Description changed.
10/09/2012	* Damage observed.
09/16/2015	* Material repaired.
03/30/2017	Damage Observed. <5% Physical Damage - in the form of Several Tiles with small Cracks and 1 Tile Broken Mastic Exposed in Multi-Purpose Room. Material condition changed from GOOD to FAIR overall. Friability changed from Non to Low. No other changes as of this date.
04/19/2006	12"X12" BEIGE VINYL FLOOR TILE. (Apparent New Material identified by the AHERA Accredited Inspector). This Material is in good condition as of this date.

DAMAGE REPORT FOR

BROOKTREE ELEMENTARY SCHOOL

BUILDING NAME	LOCATION	MATERIAL TYPE	RISK ASSESMENT CATEGORY	COMMENTS	QTY (APPROXIMATE)	FRIABILITY	PHYSICAL DAMAGE (P:) WATER DAMAGE (W:)
---------------	----------	---------------	-------------------------	----------	----------------------	------------	---

03/09/2010	Location Description changed from MULTI-PURPOSE ROOM, HALLWAY, PODS A-F, CLASSROOMS 21 AND 22, KITCHEN, WORK ROOM, MOTOR SKILLS ROOM, RSP ROOM AND LIBRARY OFFICE to MULTI-PURPOSE ROOM, HALLWAY, PODS A-F, CLASSROOMS 21, KITCHEN, WORK ROOM, MOTOR SKILLS ROOM, RSP ROOM AND LIBRARY OFFICE. No other changes as of this date.						
10/09/2012	Damage: <5% Physical Damage - in the form of 1 Floor Tile is broken and Mastic/Adhesive is exposed, next to Classroom 22. Material condition changed from GOOD to FAIR overall. Friability changed from Non to Low. No other changes as of this date.						
03/06/2014	This Material is unchanged as of this date.						
08/28/2014	This Material is unchanged as of this date.						
03/18/2015	This Material is unchanged as of this date.						
09/16/2015	Material Repaired. Material condition changed from FAIR to GOOD. Friability changed from Low to Non. No other changes as of this date.						
03/18/2016	This Material is unchanged as of this date.						
09/14/2016	This Material is unchanged as of this date.						

MAIN BUILDING

MULTI-PURPOSE ROOM, HALLWAY, PODS A-F, CLASSROOMS 21, KITCHEN, WORK ROOM, MOTOR SKILLS ROOM, RSP ROOM AND LIBRARY OFFICE

VINYL FLOOR TILE MASTIC	5,400 SF	LOW	P: Less Than 5% W: No Evidence
-------------------------	----------	-----	---

DAMAGED OR SIGNIFICANTLY DAMAGED FRIABLE MISCELLANEOUS ACM

03/09/2010	* Location Description changed.						
10/09/2012	* Damage observed.						
09/16/2015	* Material repaired.						
03/30/2017	Damage Observed. <5% Physical Damage - in the form of Several Tiles with small Cracks and 1 Tile Broken Mastic Exposed in Multi-Purpose Room. Material condition changed from GOOD to FAIR overall. Friability changed from Non to Low. No other changes as of this date.						
04/19/2006	mastic/adhesive for 12"X12" BEIGE VINYL FLOOR TILE. (Apparent New Material identified by the AHERA Accredited Inspector). This Material is in good condition as of this date.						
03/09/2010	Location Description changed from MULTI-PURPOSE ROOM, HALLWAY, PODS A-F, CLASSROOMS 21 AND 22, KITCHEN, WORK ROOM, MOTOR SKILLS ROOM, RSP ROOM AND LIBRARY OFFICE to MULTI-PURPOSE ROOM, HALLWAY, PODS A-F, CLASSROOMS 21, KITCHEN, WORK ROOM, MOTOR SKILLS ROOM, RSP ROOM AND LIBRARY OFFICE. No other changes as of this date.						
10/09/2012	Damage: <5% Physical Damage - in the form of 1 Floor Tile is broken and Mastic/Adhesive is exposed, next to Classroom 22. Material condition changed from GOOD to FAIR overall. Friability changed from Non to Low. No other changes as of this date						
03/06/2014	This Material is unchanged as of this date.						
08/28/2014	This Material is unchanged as of this date.						

DAMAGE REPORT FOR

BROOKTREE ELEMENTARY SCHOOL

BUILDING NAME	LOCATION	MATERIAL TYPE	RISK ASSESMENT CATEGORY	COMMENTS	QTY (APPROXIMATE)	FRIABILITY	PHYSICAL DAMAGE (P: WATER DAMAGE (W:)
---------------	----------	---------------	-------------------------	----------	----------------------	------------	--

03/18/2015	This Material is unchanged as of this date.						
09/16/2015	Material Repaired. Material condition changed from FAIR to GOOD. Friability changed from Low to Non. No other changes as of this date.						
03/18/2016	This Material is unchanged as of this date.						
09/14/2016	This Material is unchanged as of this date.						

MAIN BUILDING

PODS A-F, STAGE, CLASSROOM 22, MOTOR SKILLS ROOM, HALLWAY TO CLASSROOMS, AND MULTI-PURPOSE ROOM

CEILING MASTIC	4,400 SF	LOW	P: Less Than 5% W: <10% Stains or Flaking
----------------	----------	-----	--

DAMAGED OR SIGNIFICANTLY DAMAGED FRIABLE MISCELLANEOUS ACM

09/03/2010	* Additional Damage observed.						
10/09/2012	* Various changes.						
03/06/2014	* Additional Damage observed.						
09/16/2015	* Damage Re-Assessed.						
09/14/2016	* Additional Damage observed on.						
03/30/2017	Additional Damage Observed. 14 Tiles Missing Mastice Exposed by Kithcen and Boiler Room. No other changes as of this date.						
09/13/2005	MASTIC/adhesive FOR 1'X1' CEILING TILE. This Material is in good condition as of this date.						
04/17/2008	13 SF is Water Damaged in Pods A and C as of this date.						
10/20/2008	Multi-Purpose Room near Hatch Door has 6 Tiles missing. Mastic/Adhesive is exposed. Friability has changed from Non to Low.						
05/12/2009	This Material is exposed in Pod D where 1 SF of Tile is missing. This Material is in FAIR condition as of this date.						
09/04/2009	Material remains in <5% Physical Damage. This Material is unchanged as of this date.						
09/03/2010	Damage Re-Assessed. Additional Damage observed. Water Damage previously noted has changed from 13 SF to 11 SF. 6 missing Tiles in Multi-Purpose Room, near Hatch Door, has increased to 8 Tiles. Pod D has 2 Tiles missing on Ceiling at Hatch Door. 5 Tiles are Water Damaged, outside Hallway, near 2 Restrooms. Also, Pod F has 1 loose Tile, and 10 Tiles are Water Damaged. There are now a total of 16 Tiles Water Damaged. No other changes as of this date.						
10/09/2012	Additional Damage - in the form of Multipurpose Room has a total of 12 missing Ceiling Tiles next to Hatch Doors. Also, Pod A, 1 Tile Water stained; Pod C, 9 Water stained Tiles; Pod D, 1 Tile is loose; Pod E, 4 Ceiling Tiles missing next to Hatch Door; and Pod F now has 3 Water Damaged Tiles, (10 were previously noted). Mastic/Adhesive is exposed in missing Tile areas. No other changes as of this date.						
03/06/2014	5 Tiles Water Damaged in Hallway by Staff Restroom and 2 Tiles Water Damaged in Pod B. No other changes as of this date.						

DAMAGE REPORT FOR

BROOKTREE ELEMENTARY SCHOOL

BUILDING NAME	LOCATION	MATERIAL TYPE	RISK ASSESMENT CATEGORY	COMMENTS	QTY (APPROXIMATE)	FRIABILITY	PHYSICAL DAMAGE (P): WATER DAMAGE (W:)
---------------	----------	---------------	-------------------------	----------	----------------------	------------	---

08/28/2014	This Material is unchanged as of this date.						
03/18/2015	Exposed Mastic/Adhesive is Brown. No other changes as of this date.						
09/16/2015	Damages Re-Assessed. Repairs made to Pod-D and Pod-E Damages. Damage Re-Assessed following Rooms are as follows: Pod-F has 1 Tile Water Damaged and 1 Physically Damaged, and Pod-C Staffroom has 9 Tiles Water Damaged. Additional Damage observed, Pod-A has 3 Tiles Water Damaged and 2 Physically Damaged. No other changes as of this date.						
03/18/2016	This Material is unchanged as of this date.						
09/14/2016	Additional Damage observed. Pod E has 3 Tiles coming loose. MPR has 1 broken Tile exposing Mastic/Adhesive and 3 Tiles with Water Damage. No other changes as of this date.						

MAIN BUILDING

PODS A-F, STAGE, CLASSROOM 22 (SDC), MOTOR SKILLS ROOM (RSP), HALLWAY TO CLASSROOMS, AND MULTI-PURPOSE ROOM

CEILING TILE	4,400 SF	HIGH	P: Less Than 5% W: <10% Stains or Flaking
--------------	----------	------	--

DAMAGED OR SIGNIFICANTLY DAMAGED FRIABLE MISCELLANEOUS ACM

11/08/2007	* Various changes on.						
09/03/2010	* Additional damage observed.						
10/09/2012	* Various changes.						
03/06/2014	* Additional damage observed.						
03/18/2015	* Location description changed.						
09/16/2015	* Damage reassessed.						
09/14/2016	* Additional Damage observed on.						
09/13/2005	1'X1' White with a pitted form pattern CEILING TILE. This Material is in good condition as of this date. (Original entry updated 03/18/15).						
11/08/2007	Material re-assessed. Damage: <10% Water Damage - due to 3 stained Tiles in Multi-Purpose Room. Friability changed from Low to Moderate to reflect this fact. Material Condition changed from GOOD to FAIR overall. No other changes as of this date.						
04/17/2008	2 Tiles are water damaged in Pod A, 10 Tiles are water damaged in Pod C, 1 Tile is loose in Pod F and 2 Tiles are missing on an access door in the Hallway to the Cafeteria as of this date.						
10/20/2008	Material re-assessed. A total of 4 Tiles are missing on an access door in the North Side Hallway to the Cafeteria. South Side Hallway to the Multi-Purpose Room has 6 Tiles missing near Hatch Door. No other changes as of this date.						
05/12/2009	Additional damage observed. 1 Tile is loose in Pod E and 2 Tiles are water damaged in the Hallway to the Multi-purpose room. No other changes as of this date.						
09/04/2009	Material remains in <5% physical damage and <10% water damage. This Material is unchanged as of this date.						

DAMAGE REPORT FOR

BROOKTREE ELEMENTARY SCHOOL

BUILDING NAME	LOCATION	MATERIAL TYPE	RISK ASSESMENT CATEGORY	COMMENTS	QTY (APPROXIMATE)	FRIABILITY	PHYSICAL DAMAGE (P:) WATER DAMAGE (W:)
09/03/2010				Damage Re-Assessed. Additional Damage observed. Water Damage previously noted has changed from 13 SF to 11 SF. 6 missing Tiles in Multi-Purpose Room, near Hatch Door, has increased to 8 Tiles. Pod D has 2 Tiles missing on Ceiling at Hatch Door. 5 Tiles are Water Damaged, outside Hallway, near 2 Restrooms. Also, Pod F has 1 loose Tile, and 10 Tiles are Water Damaged. There are now a total of 16 Tiles Water Damaged. No other changes as of this date.			
10/09/2012				Additional Damage - in the form of Multipurpose Room has a total of 12 missing Ceiling Tiles next to Hatch Doors. Also, Pod A, 1 Tile Water stained; Pod C, 9 Water stained Tiles; Pod D, 1 Tile is loose; Pod E, 4 Ceiling Tiles missing next to Hatch Door; and Pod F now has 3 Water Damaged Tiles, (10 were previously noted). Mastic/Adhesive is exposed in missing Tile areas. No other changes as of this date.			
03/06/2014				5 Tiles Water Damaged in Hallway by Staff Restroom and 2 Tiles Water Damaged in Pod B. No other changes as of this date.			
08/28/2014				This Material is unchanged as of this date.			
03/18/2015				Tiles are White with a pitted form pattern. Original Entry updated. Location changed from PODS A-F, STAGE, CLASSROOM 22, MOTOR SKILLS ROOM, HALLWAY TO CLASSROOMS, AND MULTI-PURPOSE ROOM to PODS A-F, STAGE, CLASSROOM 22 (SDC), MOTOR SKILLS ROOM (RSP), HALLWAY TO CLASSROOMS, AND MULTI-PURPOSE ROOM. No other changes as of this date.			
09/16/2015				Damages Re-Assessed. Repairs made to Pod-D and Pod-E Damages. Damage Re-Assessed following Rooms are as follows: Pod-F has 1 Tile Water Damaged and 1 Physically Damaged, and Pod-C Staffroom has 9 Tiles Water Damaged. Additional Damage observed, Pod-A has 3 Tiles Water Damaged and 2 Physically Damaged. No other changes as of this date.			
03/18/2016				This Material is unchanged as of this date.			
09/14/2016				Additional Damage observed. Pod E has 3 Tiles coming loose. MPR has 1 broken Tile exposing Mastic/Adhesive and 3 Tiles with Water Damage. No other changes as of this date.			
03/30/2017				This Material is unchanged as of this date.			

End Of Report, Total Of 13 Pages

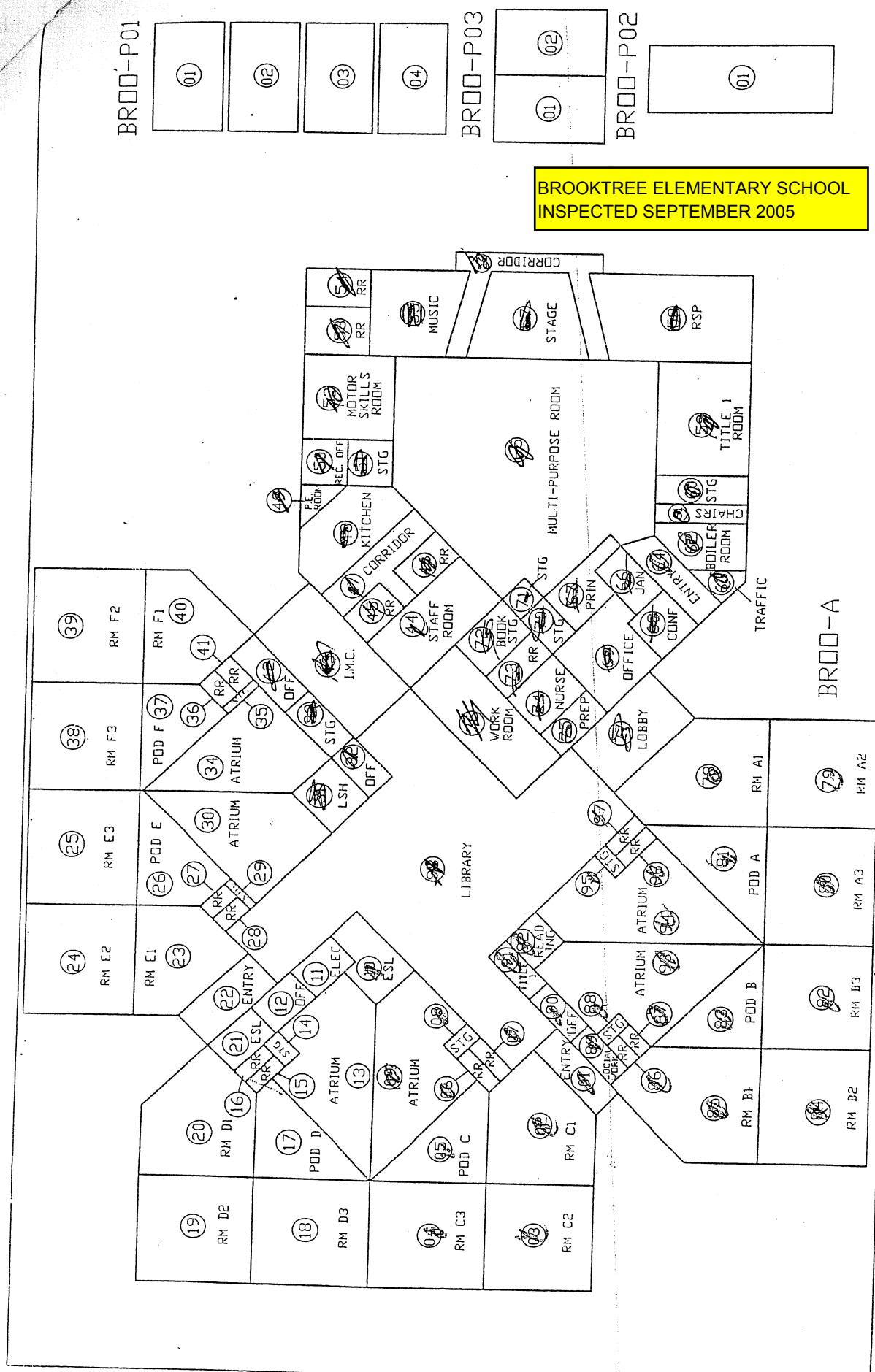

BERRYESSA UNIFIED
1376 PIEDMONT RD
SAN JOSE, CA 95127

NAMING CONVENTION SITEPLAN

SCHOOL NAME: BROOKTREE ELEMENTARY
ADDRESS: 1771 OLIVETREE DRIVE
SCHOOL DISTRICT: BERRYESSA UNIFIED

COUNTY: SANTA CLARA
ACREAGE: N/A
REV. DATE: 01/25/99

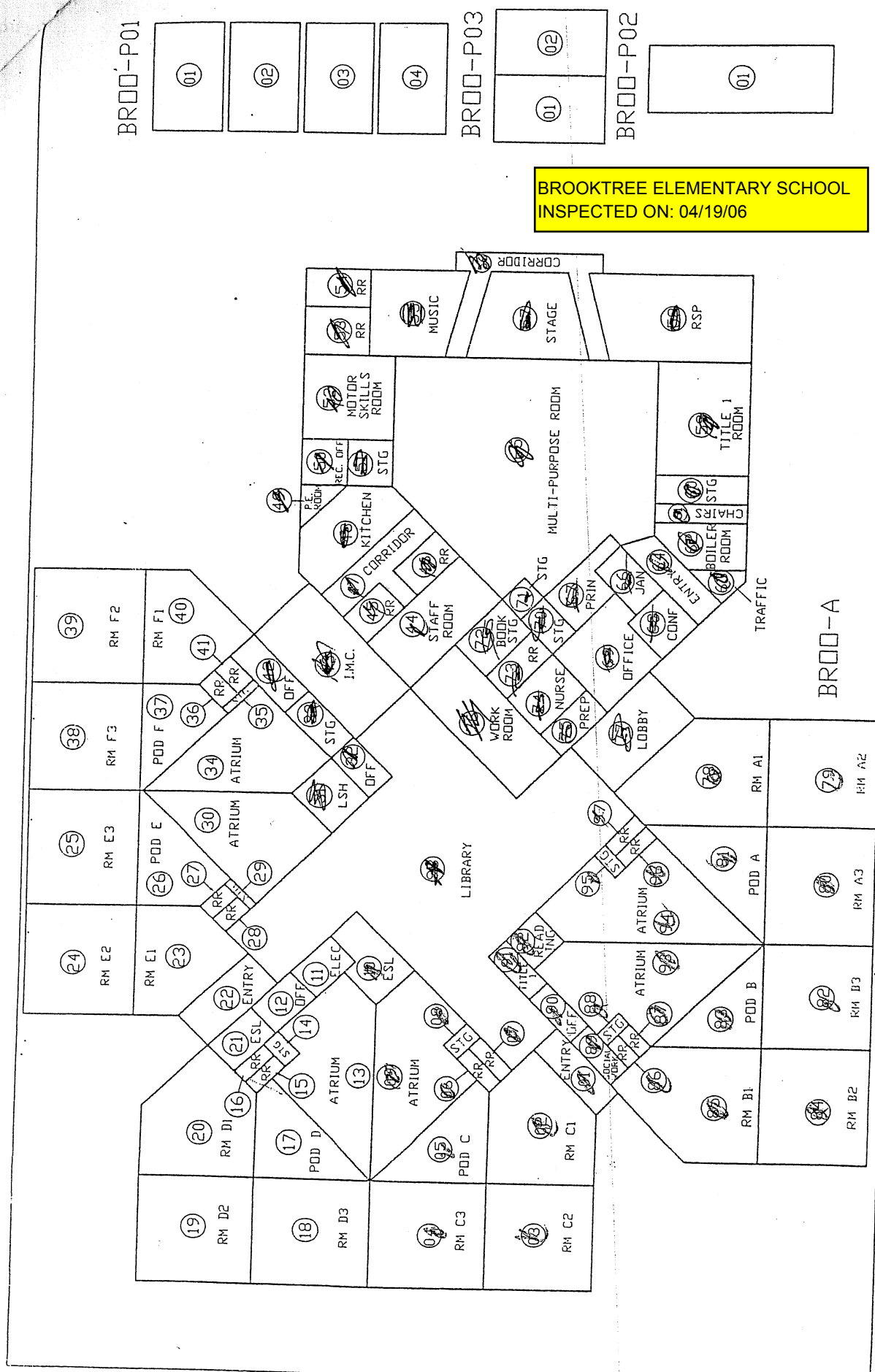

BROOKTREE ELEMENTARY SCHOOL
 INSPECTED ON: 04/19/06

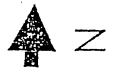

NOT TO SCALE

NAMING CONVENTION SITEPLAN

SCHOOL NAME: BROOKTREE ELEMENTARY
 ADDRESS: 1771 OLIVETREE DRIVE
 COUNTY: SANTA CLARA
 SCHOOL DISTRICT: BERRYESSA UNIFIED
 ACREAGE: N/A
 REV. DATE: 01/25/99

BERRYESSA UNIFIED
 1376 PIEDMONT RD
 SAN JOSE, CA 95127

BROOKTREE ELEMENTARY SCHOOL
 INSPECTED ON: 08-24-06



NOT TO SCALE

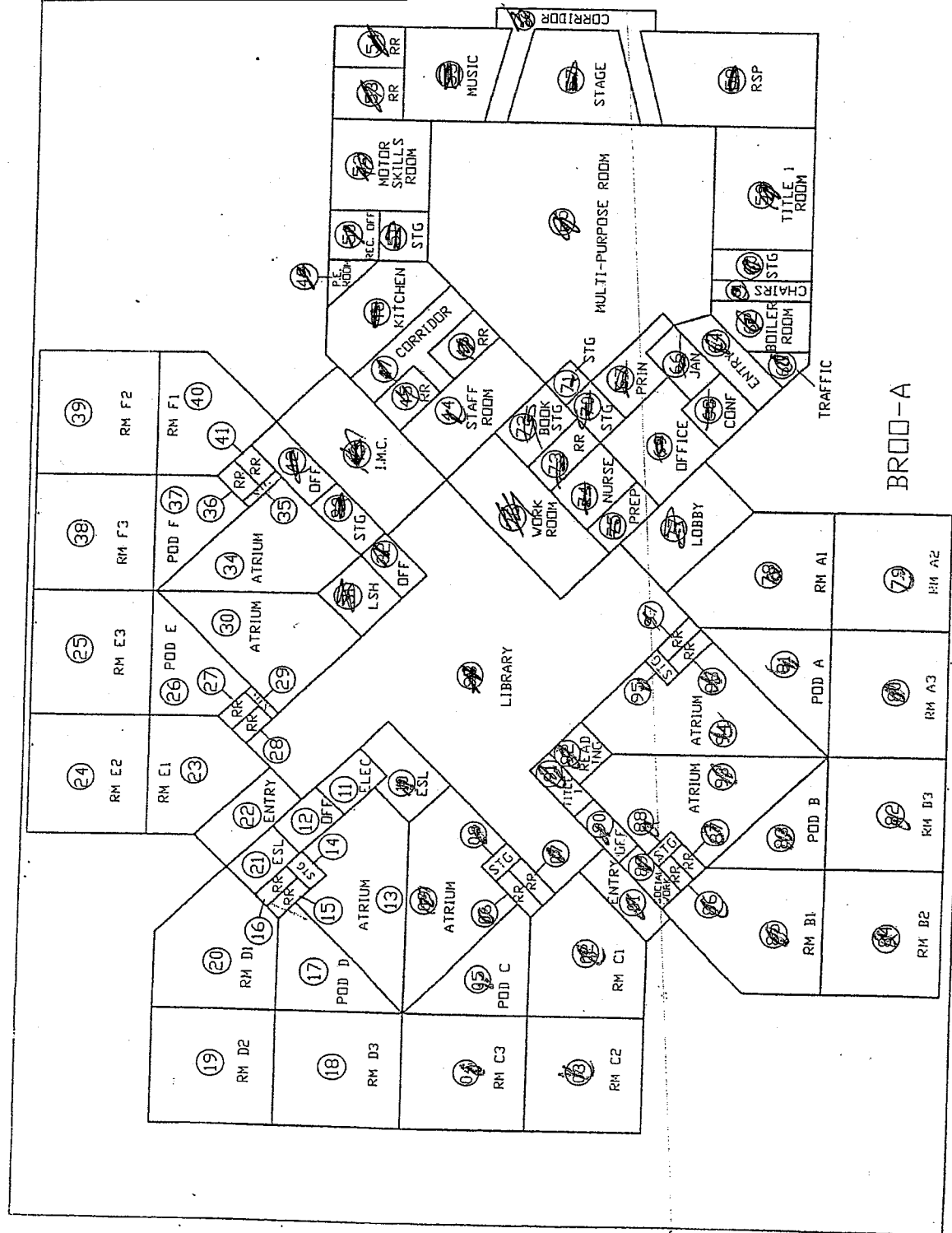

NAMING CONVENTION SITEPLAN

SCHOOL NAME: BROOKTREE ELEMENTARY
 ADDRESS: 1761 OLIVETREE DRIVE
 SCHOOL DISTRICT: BERRYESSA UNIFIED
 COUNTY: SANTA CLARA
 ACREAGE: N/A
 REV. DATE: 01/25/99

BERRYESSA UNIFIED
 1376 PIEDMONT RD
 SAN JOSE, CA 95128

BROOKTREE ELEMENTARY SCHOOL
 INSPECTED ON: 03/09/07

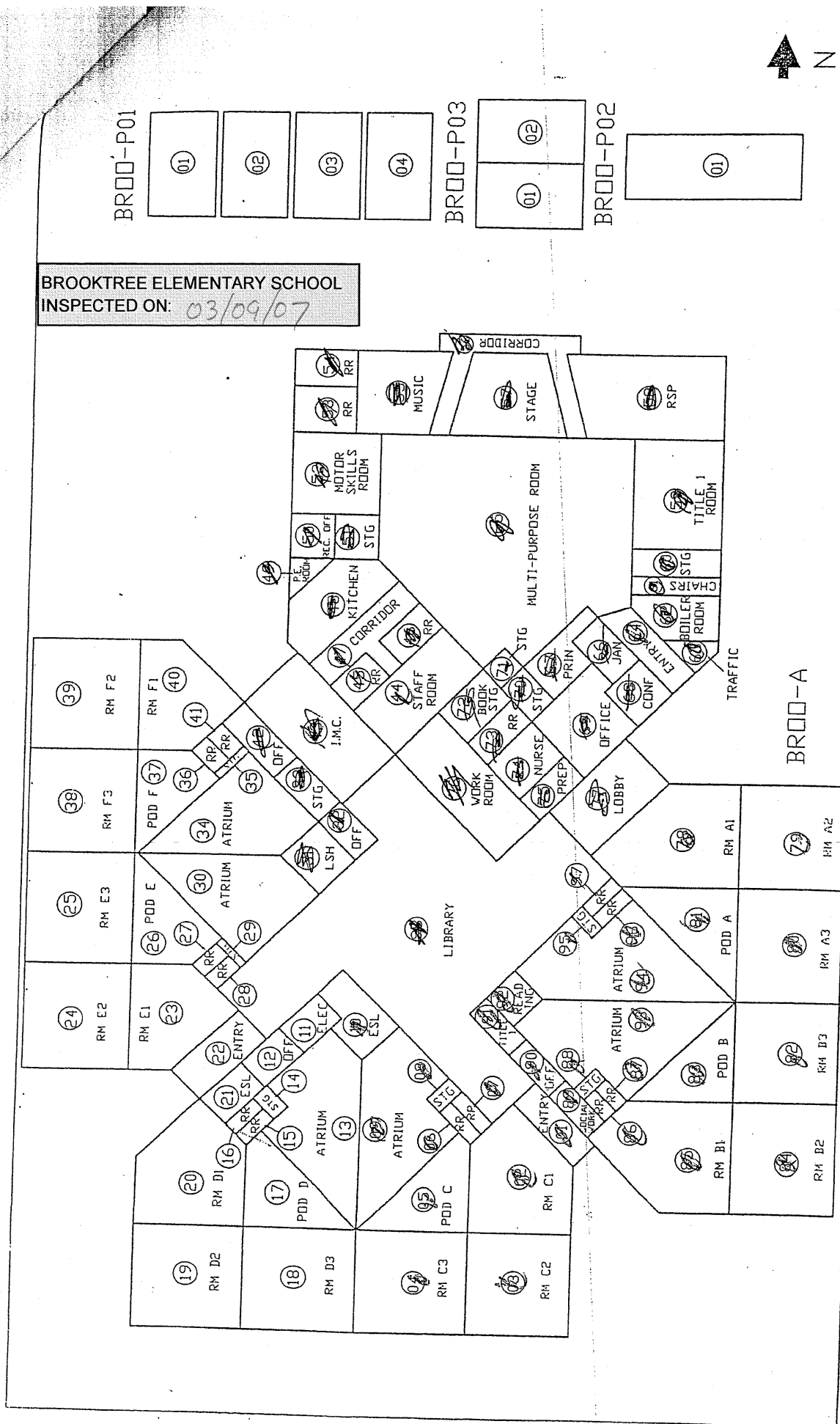

NOT TO SCALE

SCHOOL NAME: BROOKTREE ELEMENTARY
 ADDRESS: 1781 OLIVETREE DRIVE
 SCHOOL DISTRICT: BERRYESSA UNIFIED

COUNTY: SANTA CLARA
 ACREAGE: N/A
 REV. DATE: 01/25/99

NAMING CONVENTION SITEPLAN

BERRYESSA UNIFIED
 1376 PIEDMONT RD
 SAN JOSE, CA 95128

BROOKTREE ELEMENTARY SCHOOL
 1781 Olivetree Drive
 San Jose, CA 95131

BROOKTREE ELEMENTARY SCHOOL
 INSPECTED ON 11-08-09

2006/2007

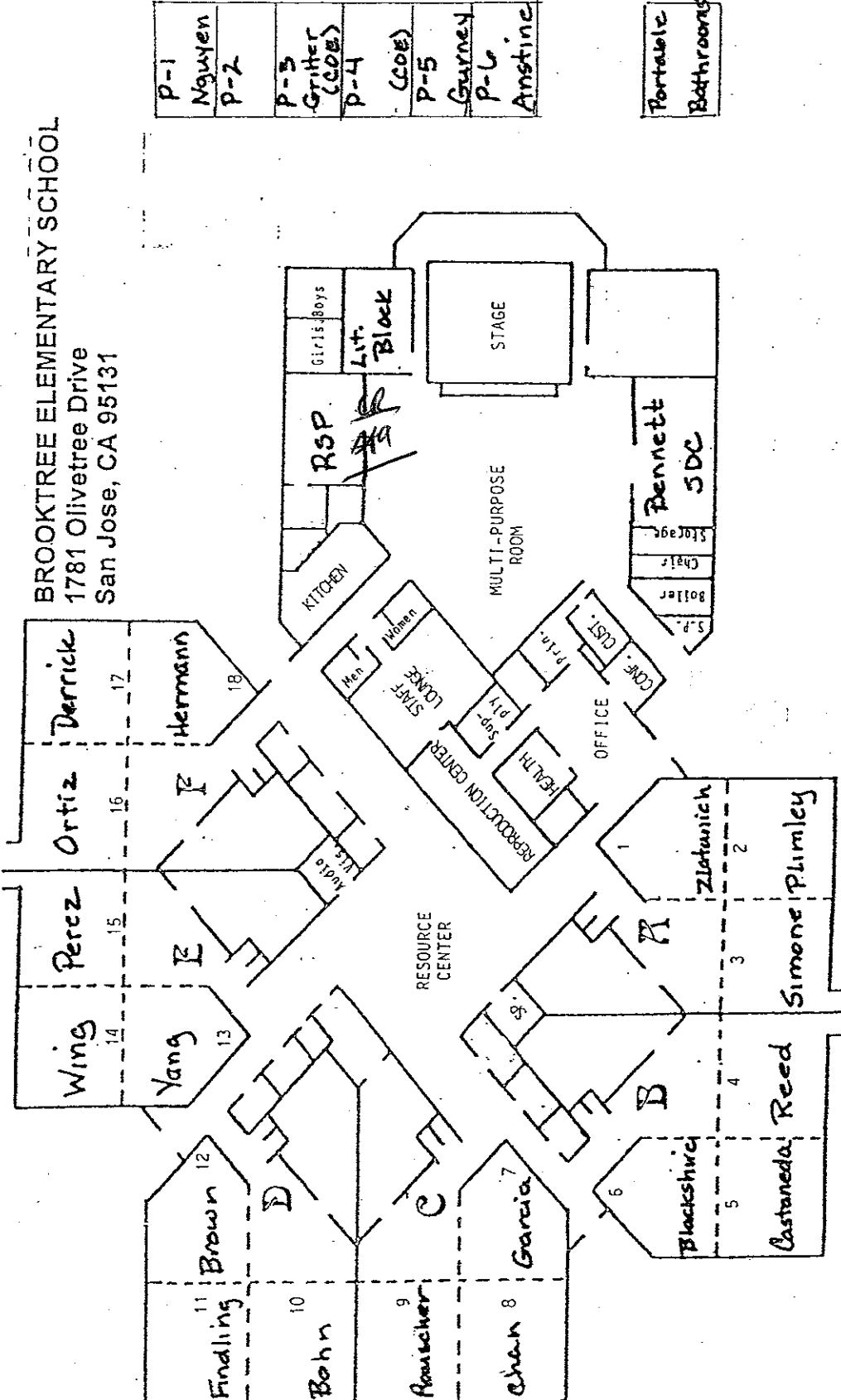

P-1	Nguyen
P-2	
P-3	Griher (COE)
P-4	(COE)
P-5	Gurney
P-6	Anstine

Portable
 Bathrooms

BROOKTREE ELEMENTARY SCHOOL
 1781 Olivetree Drive
 San Jose, CA 95131

BROOKTREE ELEMENTARY SCHOOL
 INSPECTED ON: 4/27/07

P-1	Nguyen
P-2	
P-3	Griener (COE)
P-4	(COE)
P-5	Gurney
P-6	Anstine

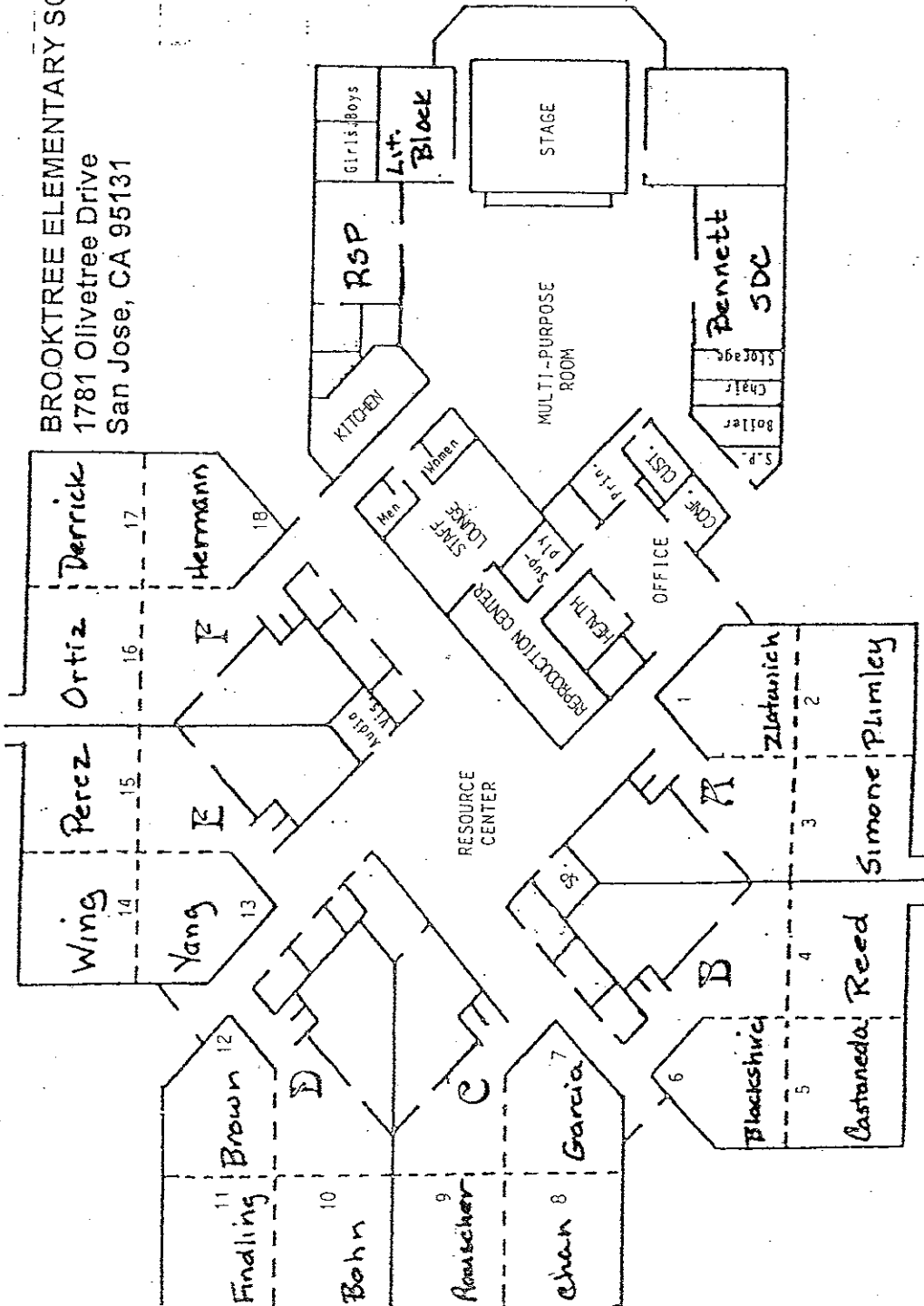

Handwritten notes:
 Part of...
 2006/2007

BROOKTREE ELEMENTARY SCHOOL
 1781 Olivetree Drive
 San Jose, CA 95131

BROOKTREE ELEMENTARY SCHOOL
 INSPECTED ON: 10/26/07

2006/2007

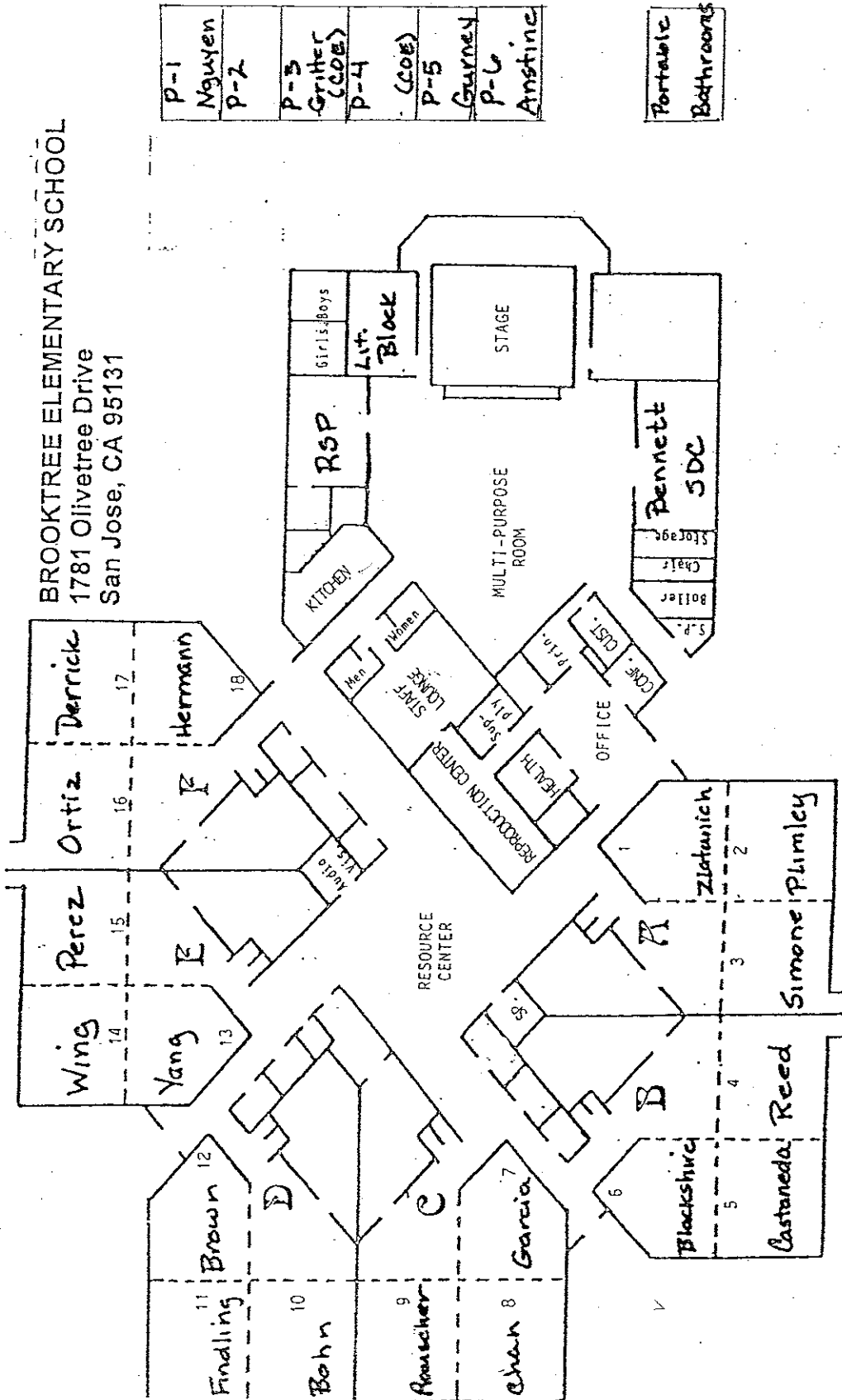

P-1	Nguyen
P-2	
P-3	Griher (COE)
P-4	(COE)
P-5	Gurney
P-6	Anstine

Portable
Bathrooms

BROOKTREE ELEMENTARY SCHOOL
 1781 Olivetree Drive
 San Jose, CA 95131

BROOKTREE ELEMENTARY SCHOOL
 INSPECTED ON: 5-12-09

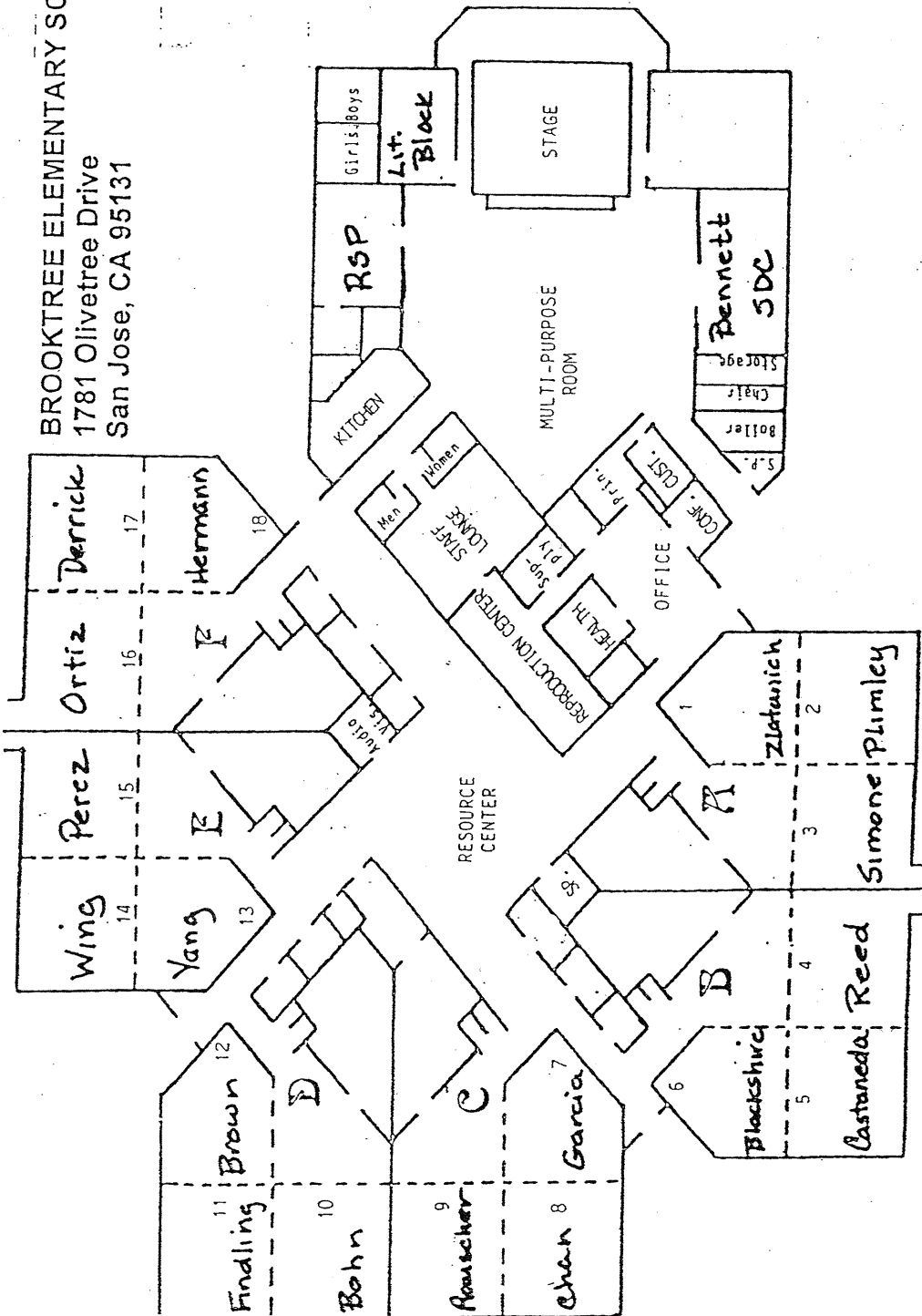

P-1	Nguyen
P-2	Griter (COE)
P-3	Griter (COE)
P-4	Gurney
P-5	Anstine
P-6	

Portable
 Bathrooms

2006/2007

BROOKTREE ELEMENTARY SCHOOL
 1781 Olivetree Drive
 San Jose, CA 95131

BROOKTREE ELEMENTARY SCHOOL
 INSPECTED ON: 9-01-09

2006/2007

- P-1 Nguyen
- P-2
- P-3 Griter (COE)
- P-4 (COE)
- P-5 Gurney
- P-6 Anstine

Portable
 Bathrooms

Mech. Yard

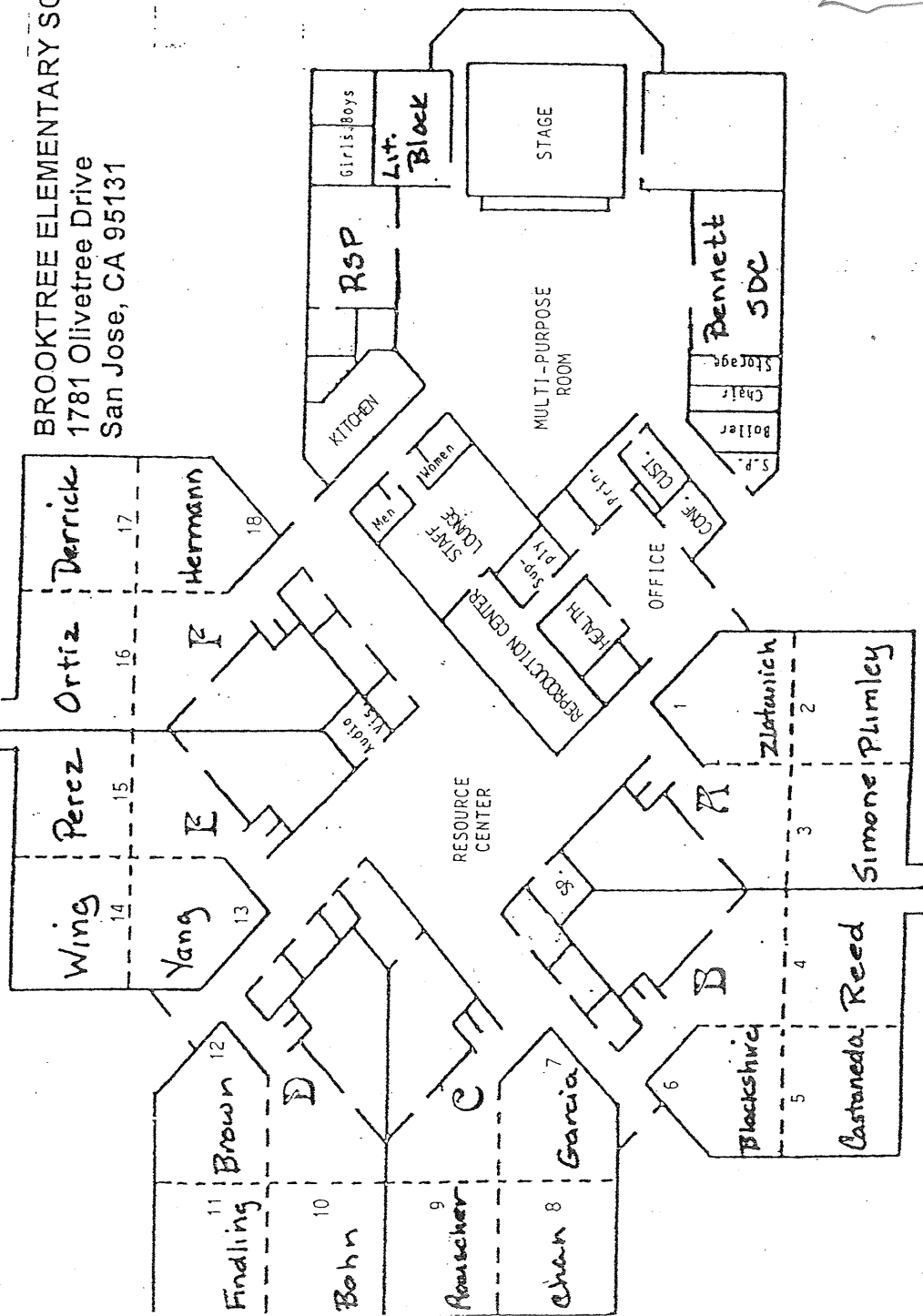

Handwritten note: atal m-11-10

BROOKTREE ELEMENTARY SCHOOL
 1781 Olivetree Drive
 San Jose, CA 95131

BROOKTREE ELEMENTARY SCHOOL
 INSPECTED ON: 03-09-10

2006/2007

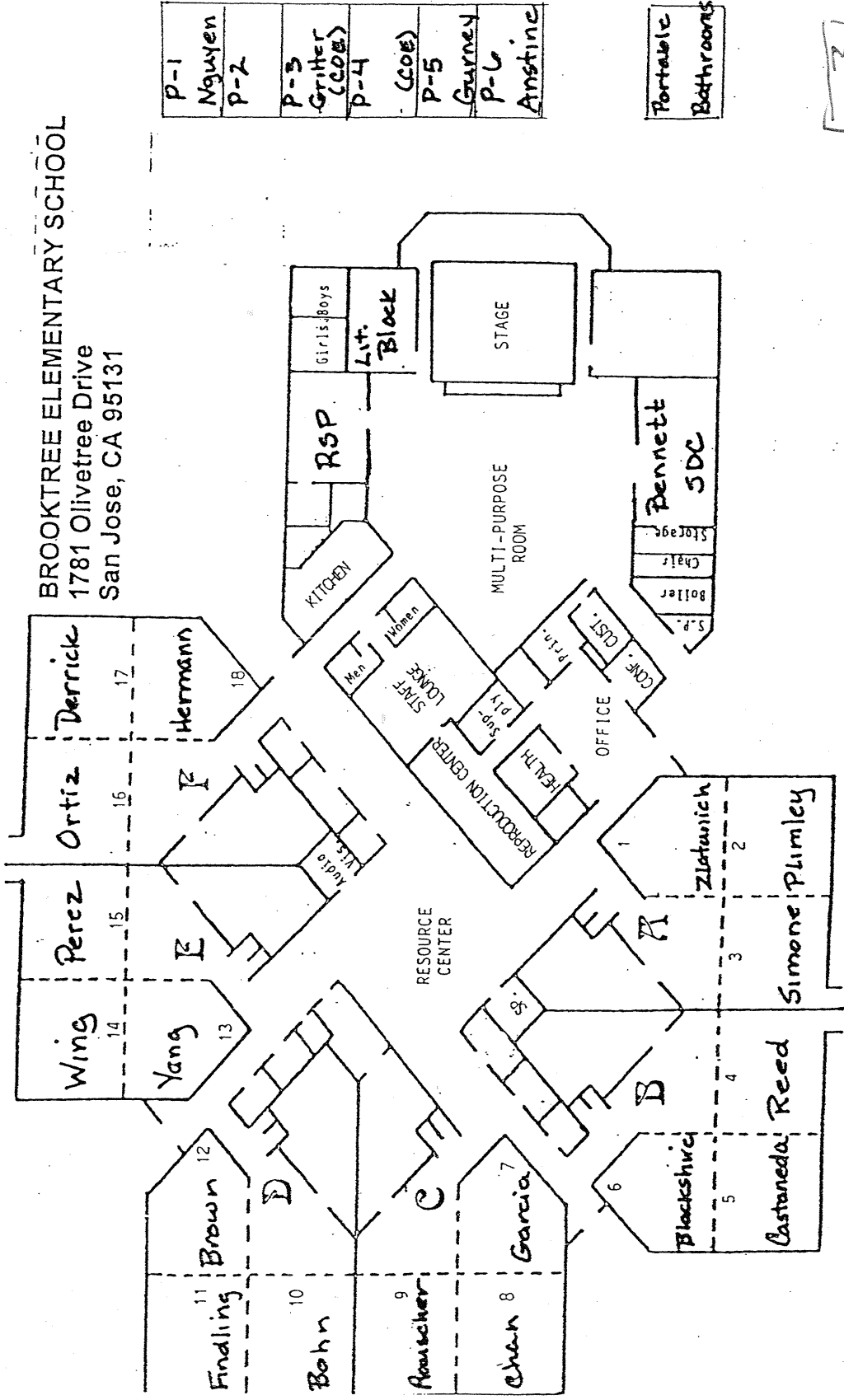

P-1	Nguyen
P-2	
P-3	Griber (COE)
P-4	
(COE)	
P-5	Gurney
P-6	Anstine

Portable Bathrooms

Mech. Yard

BROOKTREE ELEMENTARY SCHOOL
 1781 Olivetree Drive
 San Jose, CA 95131

BROOKTREE ELEMENTARY SCHOOL
 INSPECTED ON: 9/3/10

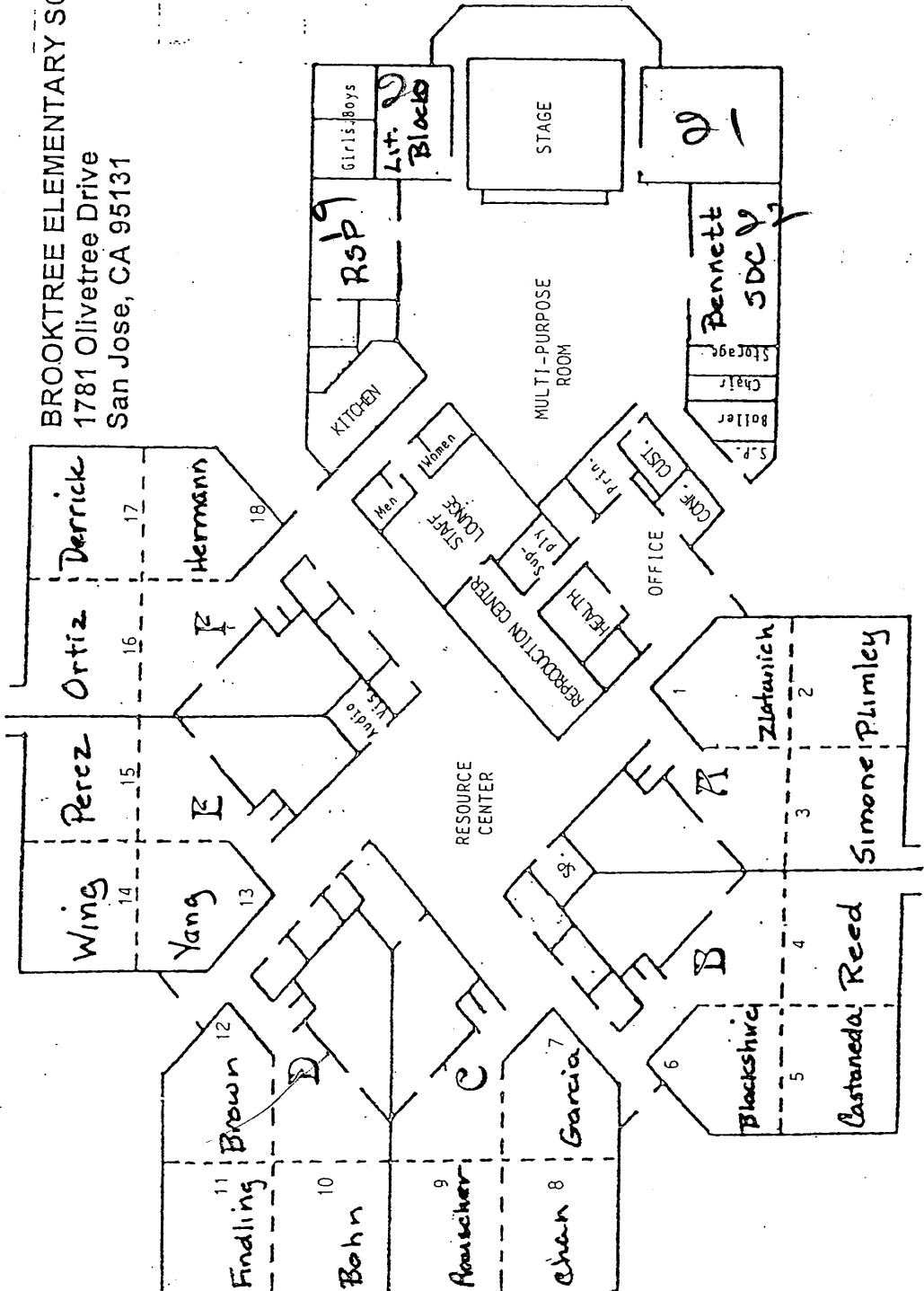

P-1
Nguyen
P-2
P-3
Gritter (COE)
P-4
(COE)
P-5
Gurney
P-6
Anstine

ME 21

Portaleto
Bathrooms

ME 21

Mech.
Yard

BROOKTREE ELEMENTARY SCHOOL
 1781 Olivetree Drive
 San Jose, CA 95131

BROOKTREE ELEMENTARY SCHOOL
 INSPECTED ON: 11-29-11

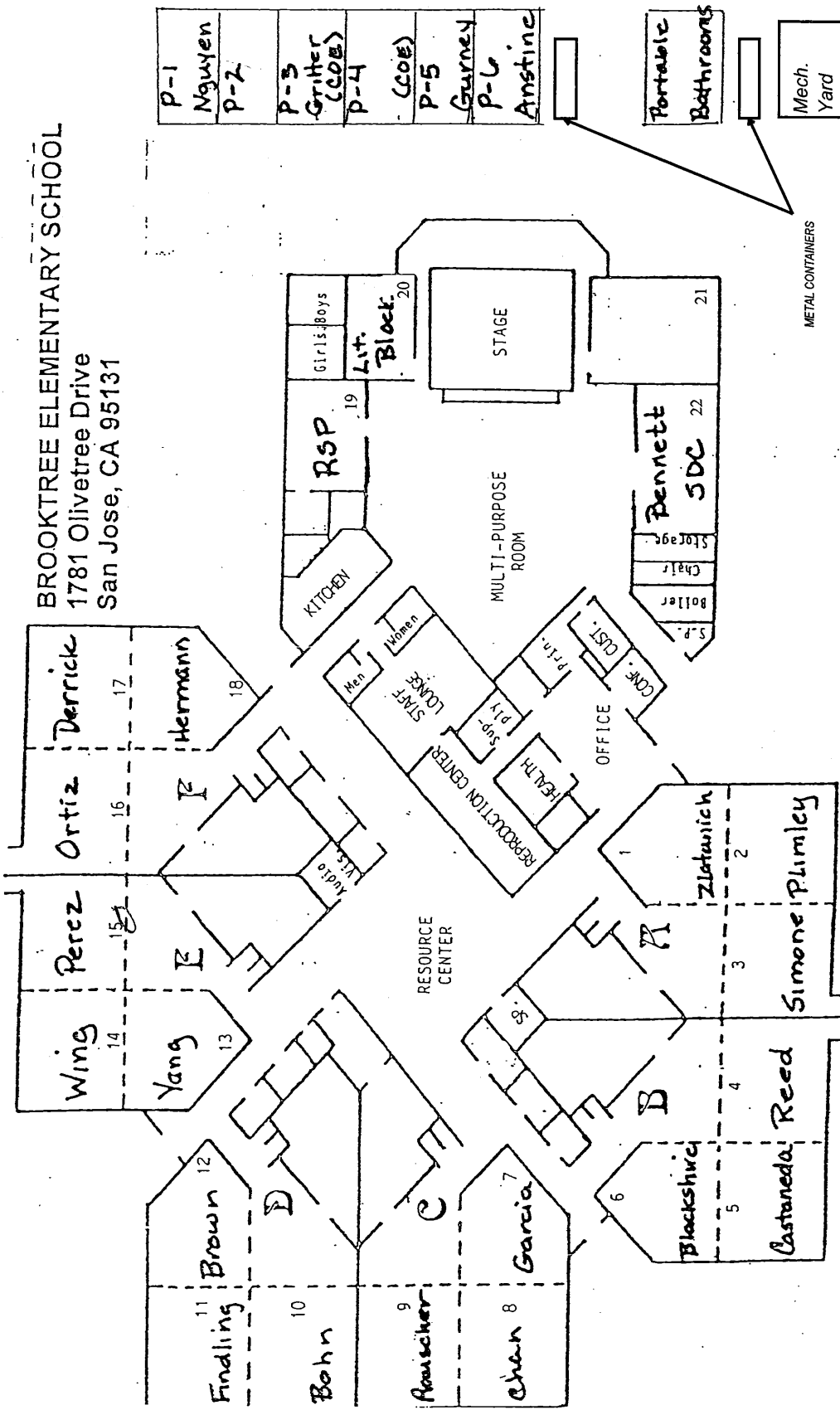

P-1 Nguyen
 P-2
 P-3 Grither (COE)
 P-4 (COE)
 P-5 Gurney
 P-6 Anstine

Portable Bathrooms
 Mech. Yard

METAL CONTAINERS

BROOKTREE ELEMENTARY SCHOOL
 1781 Olivetree Drive
 San Jose, CA 95131

BROOKTREE ELEMENTARY SCHOOL
 INSPECTED ON: 04-12-12

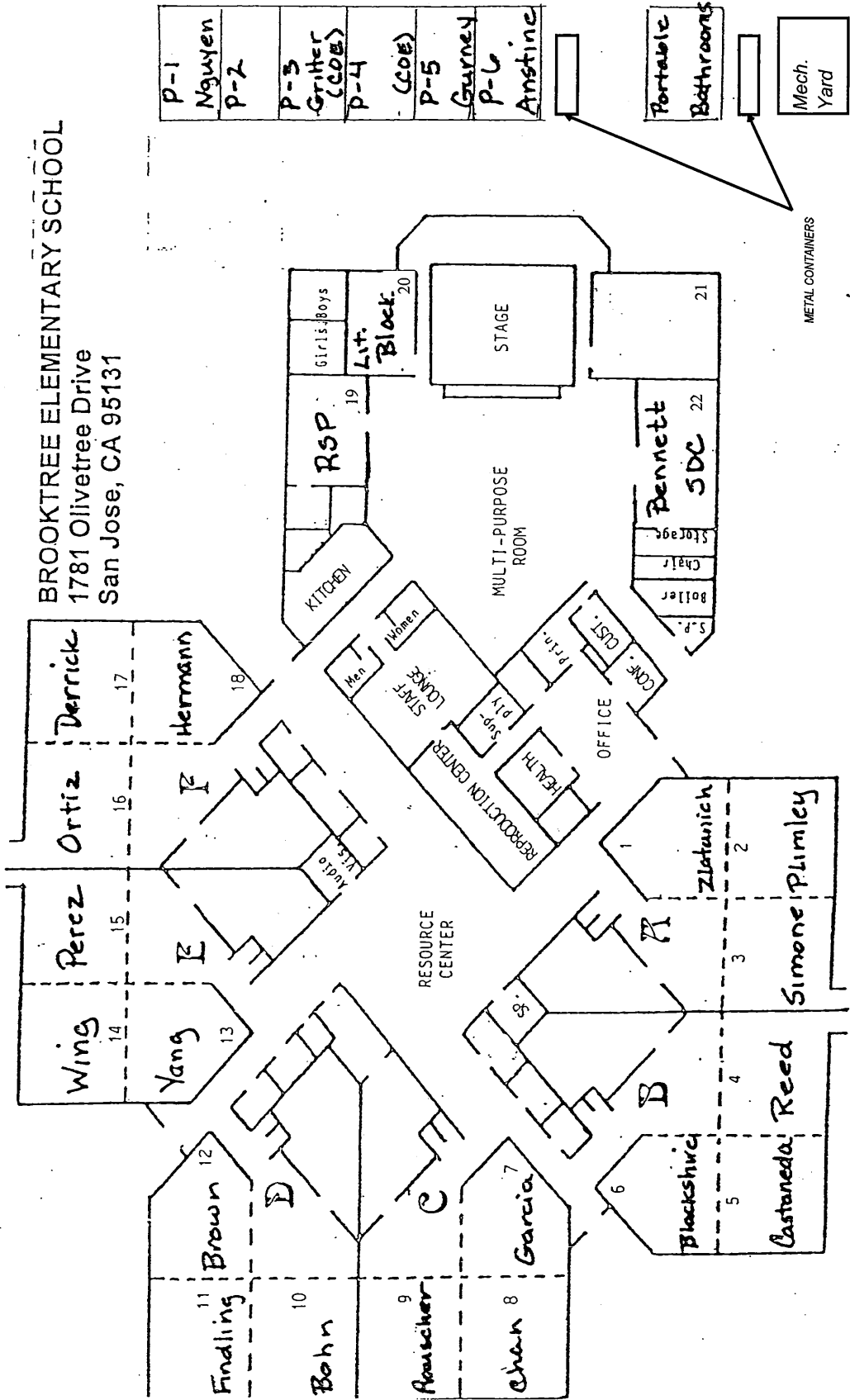

BROOKTREE ELEMENTARY SCHOOL
 1781 Olivetree Drive
 San Jose, CA 95131

BROOKTREE ELEMENTARY SCHOOL
 INSPECTED ON: 10-9-12

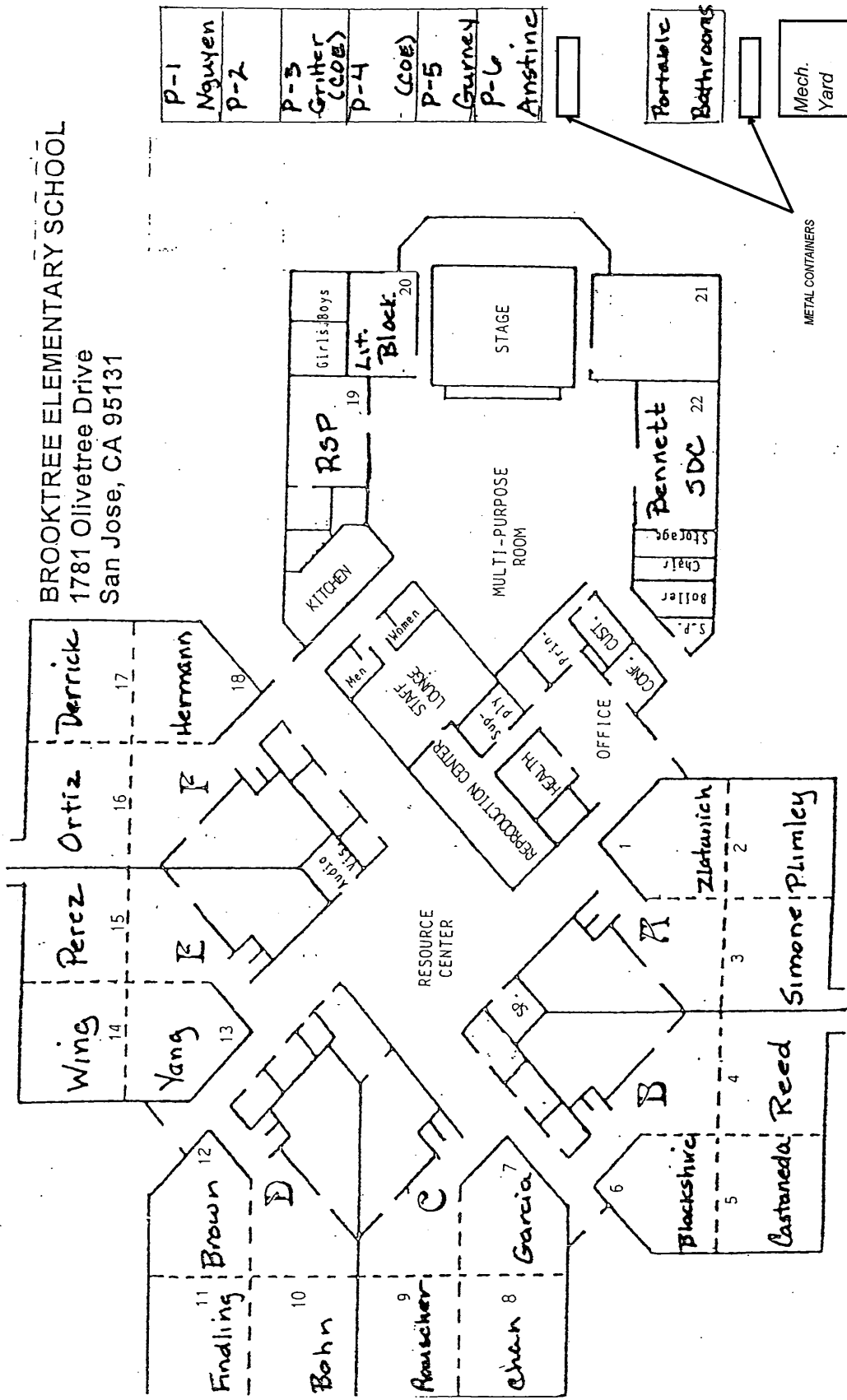

P-1
Nguyen
P-2
P-3
Griher (COE)
P-4
(COE)
P-5
Gurney
P-6
Anstine

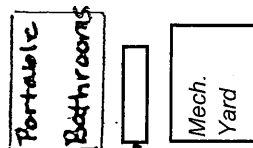

METAL CONTAINERS

BROOKTREE ELEMENTARY SCHOOL
 1781 Olivetree Drive
 San Jose, CA 95131

BROOKTREE ELEMENTARY SCHOOL
 INSPECTED ON: *01-02-13*

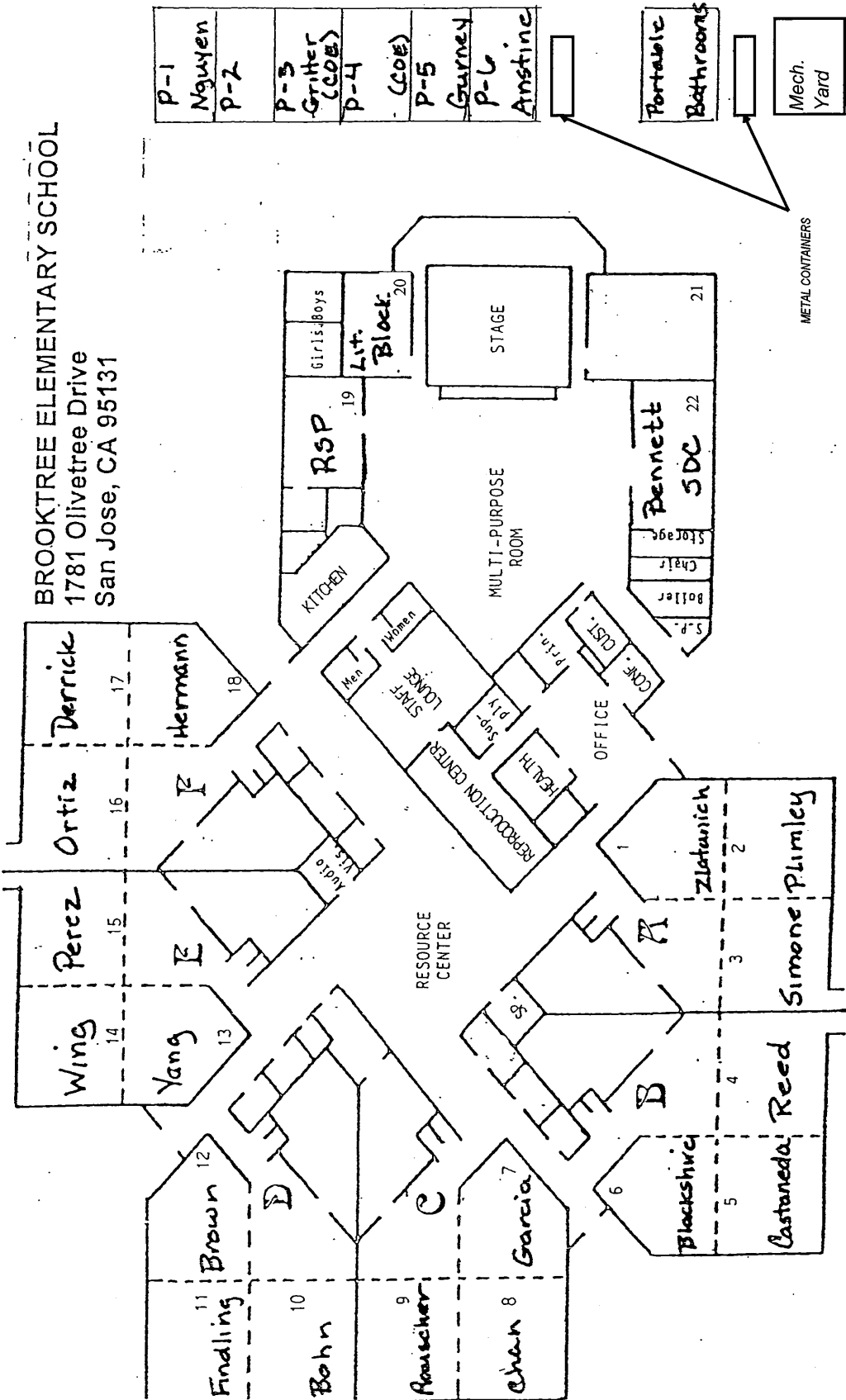

BROOKTREE ELEMENTARY SCHOOL
 1781 Olivetree Drive
 San Jose, CA 95131

BROOKTREE ELEMENTARY SCHOOL
 INSPECTED ON: 09-24-2013

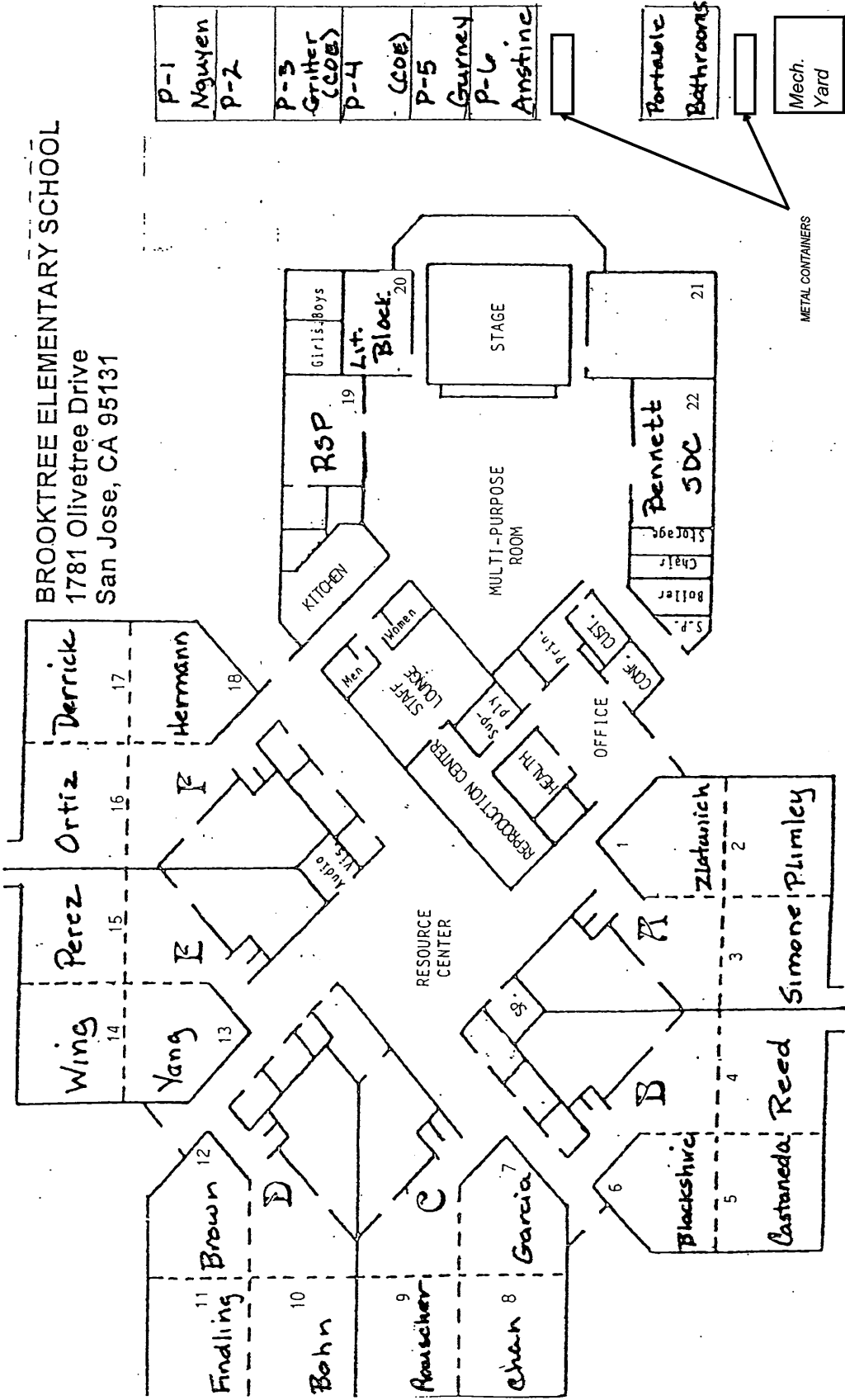

P-1	Nguyen
P-2	Griher (COE)
P-3	Gurney
P-4	Anstine
(COE)	
P-5	
P-6	

METAL CONTAINERS

BROOKTREE ELEMENTARY SCHOOL
 1781 Olivetree Drive
 San Jose, CA 95131

BROOKTREE ELEMENTARY SCHOOL
 INSPECTED ON: 3-6-14

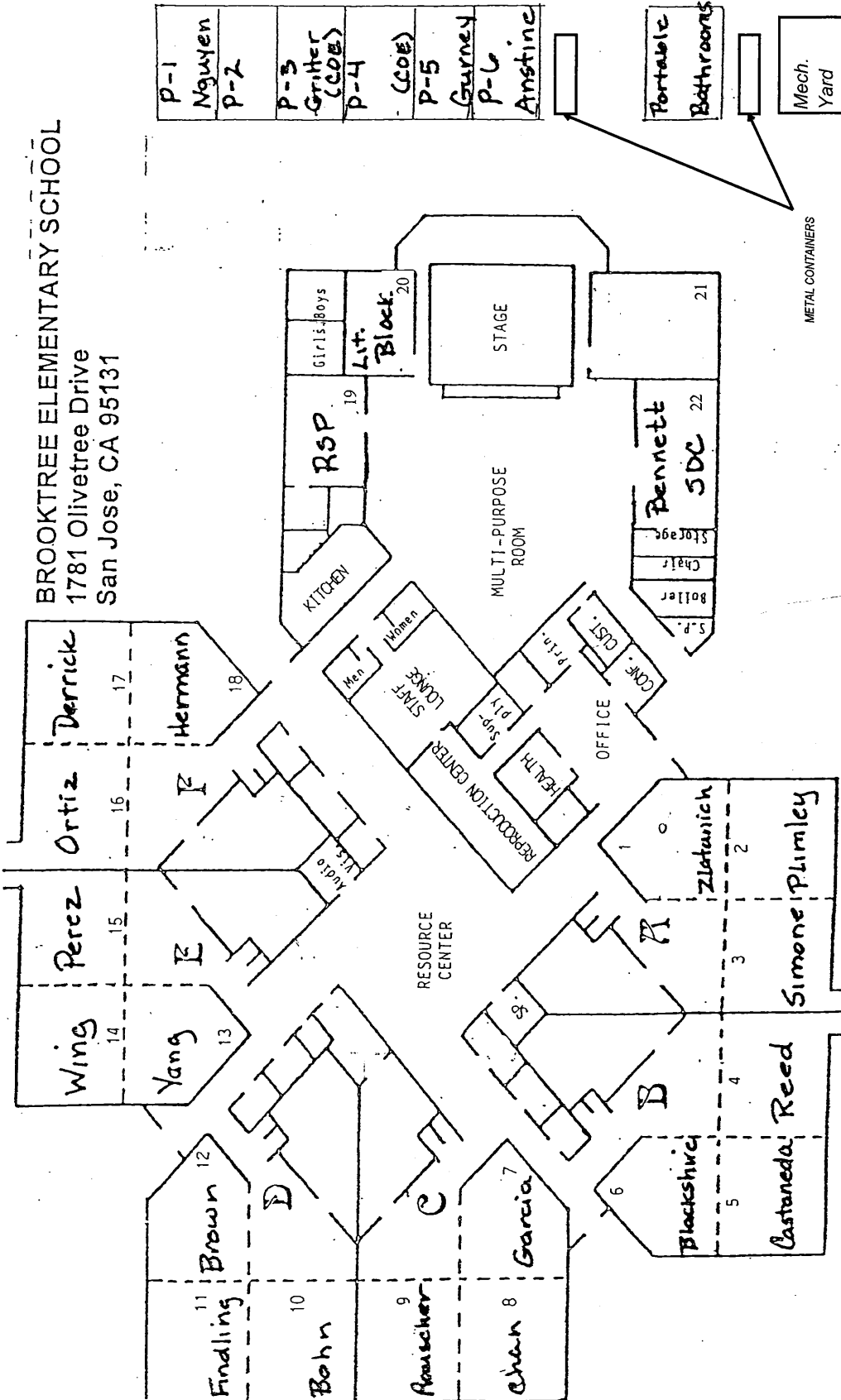

METAL CONTAINERS

BROOKTREE ELEMENTARY SCHOOL
 1781 Olivetree Drive
 San Jose, CA 95131

BROOKTREE ELEMENTARY SCHOOL
 INSPECTED ON: 08-28-2014

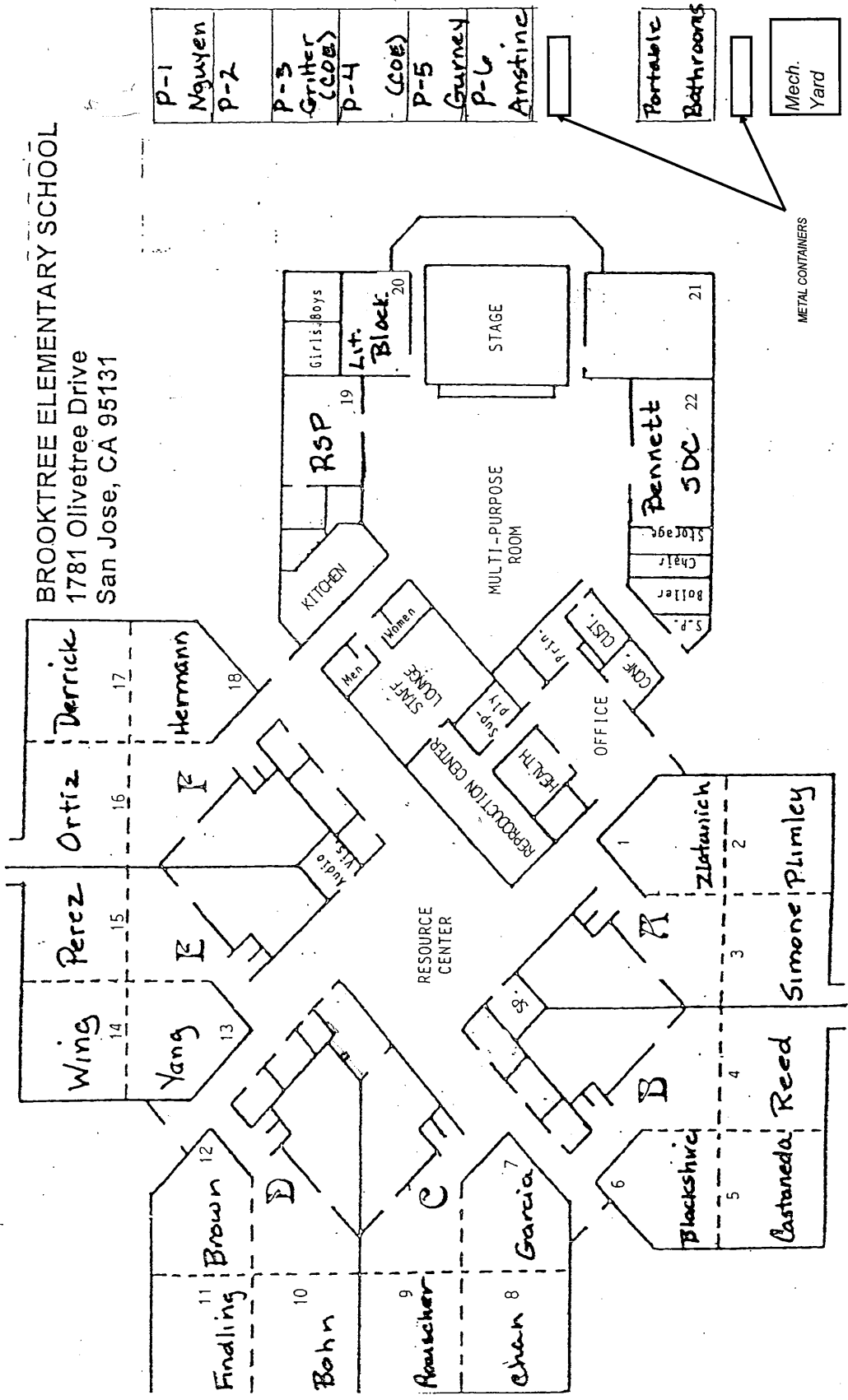

METAL CONTAINERS

Brooktree Elementary School
 1781 Olivetree Drive
 San Jose, CA 95131
 (408) 923-1910

Fallingtree Drive

BROOKTREE ELEMENTARY SCHOOL
 INSPECTED ON: 03-18-2015

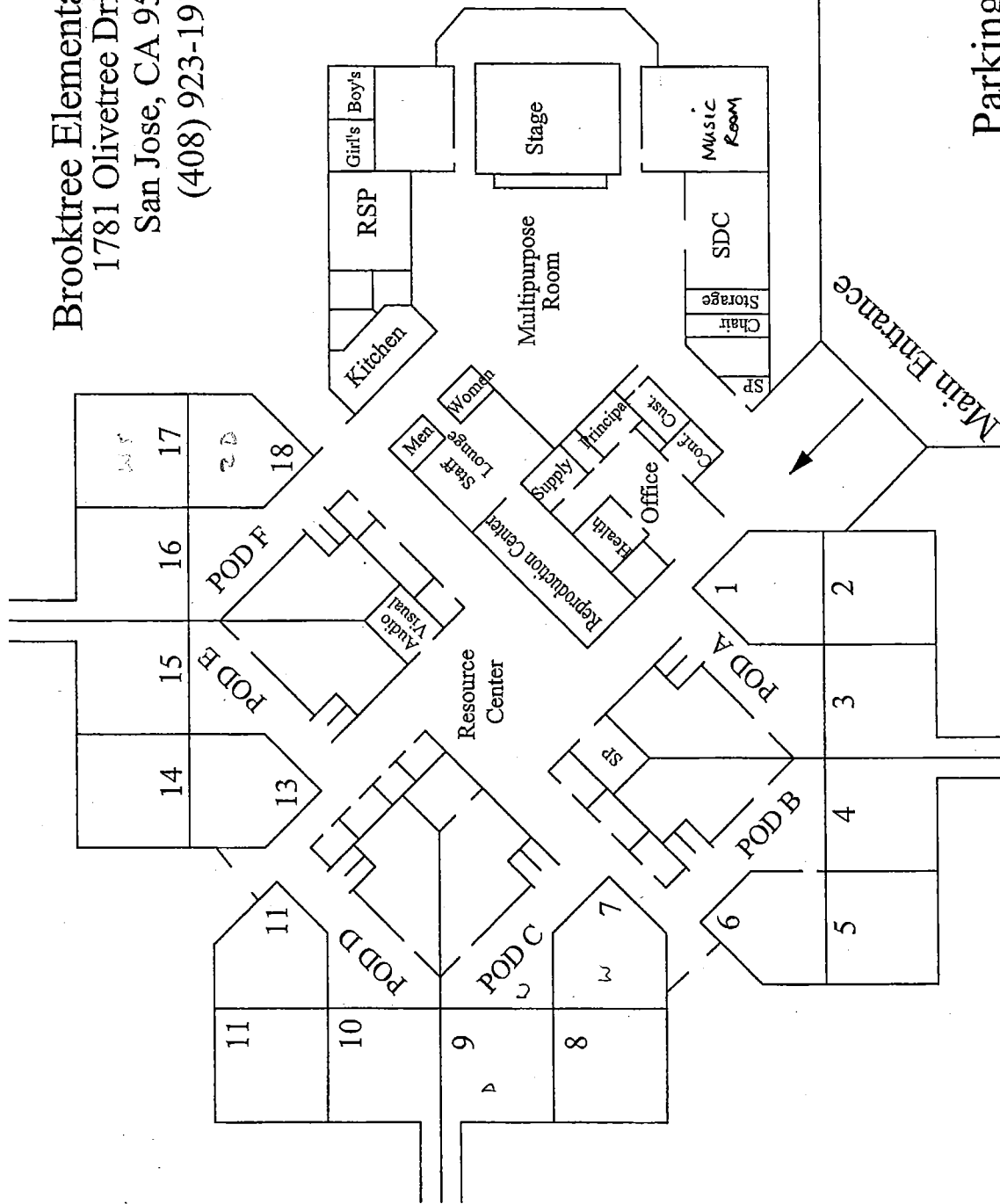
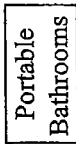
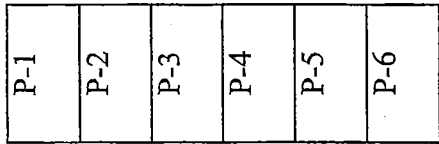

Parking Lot

Main Entrance

Olivetree Drive

Shade Tree Lane

Brooktree Elementary School
 1781 Olivetree Drive
 San Jose, CA 95131
 (408) 923-1910

Fallingtree Drive

BROOKTREE ELEMENTARY SCHOOL
 INSPECTED ON: 9-16-15

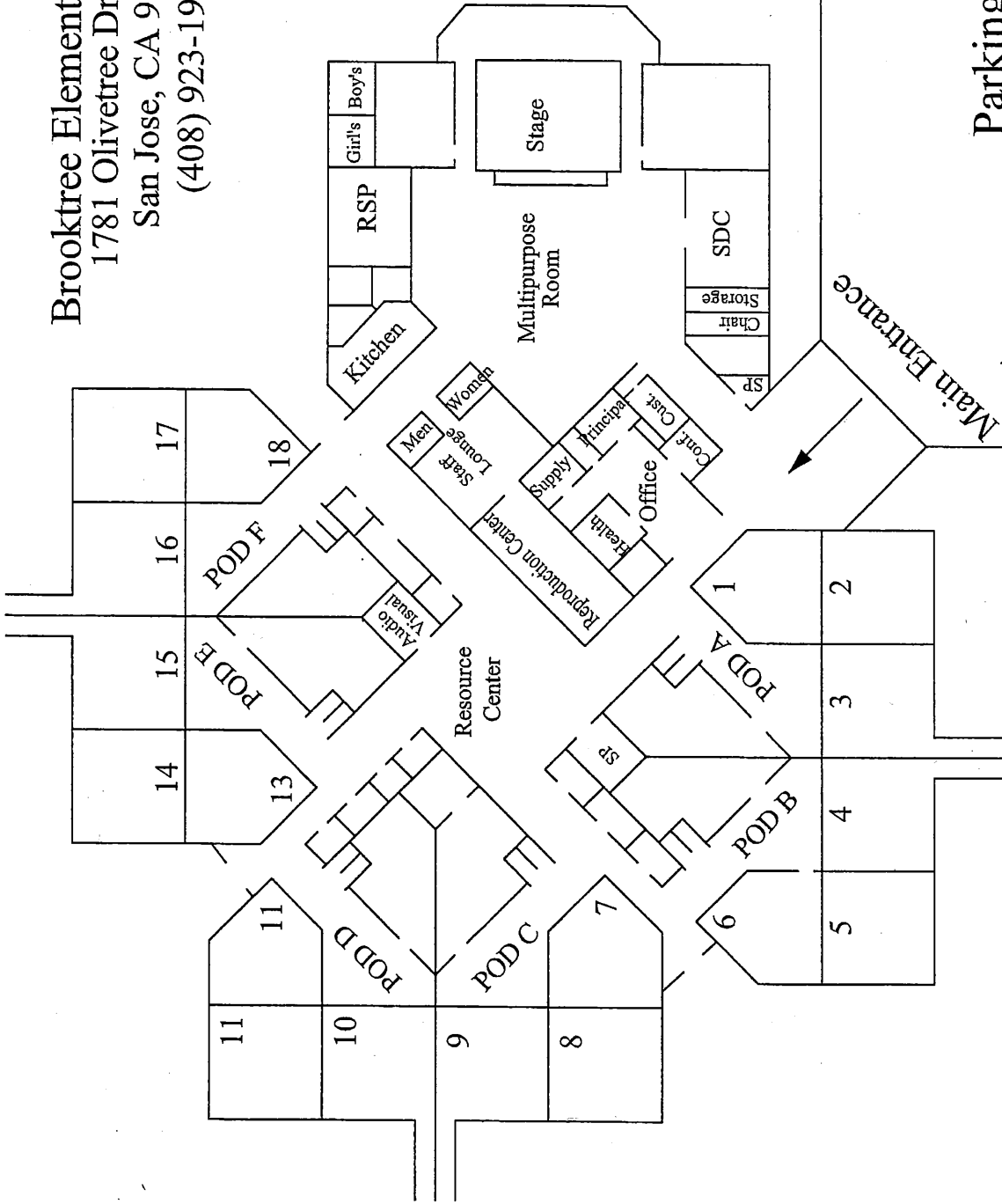
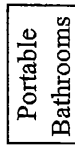
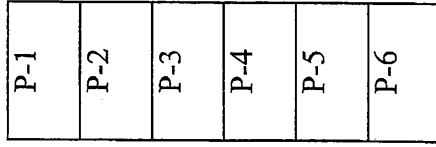

Parking Lot

Main Entrance

Olivetree Drive

Shade Tree Lane

Brooktree Elementary School
 1781 Olivetree Drive
 San Jose, CA 95131
 (408) 923-1910

Fallingtree Drive

BROOKTREE ELEMENTARY SCHOOL
 INSPECTED ON: ~~12-3-12~~ 12-3-12

Metal
 Container

Portable
 Bathrooms

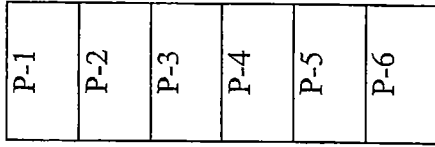

Parking Lot

Olivetree Drive

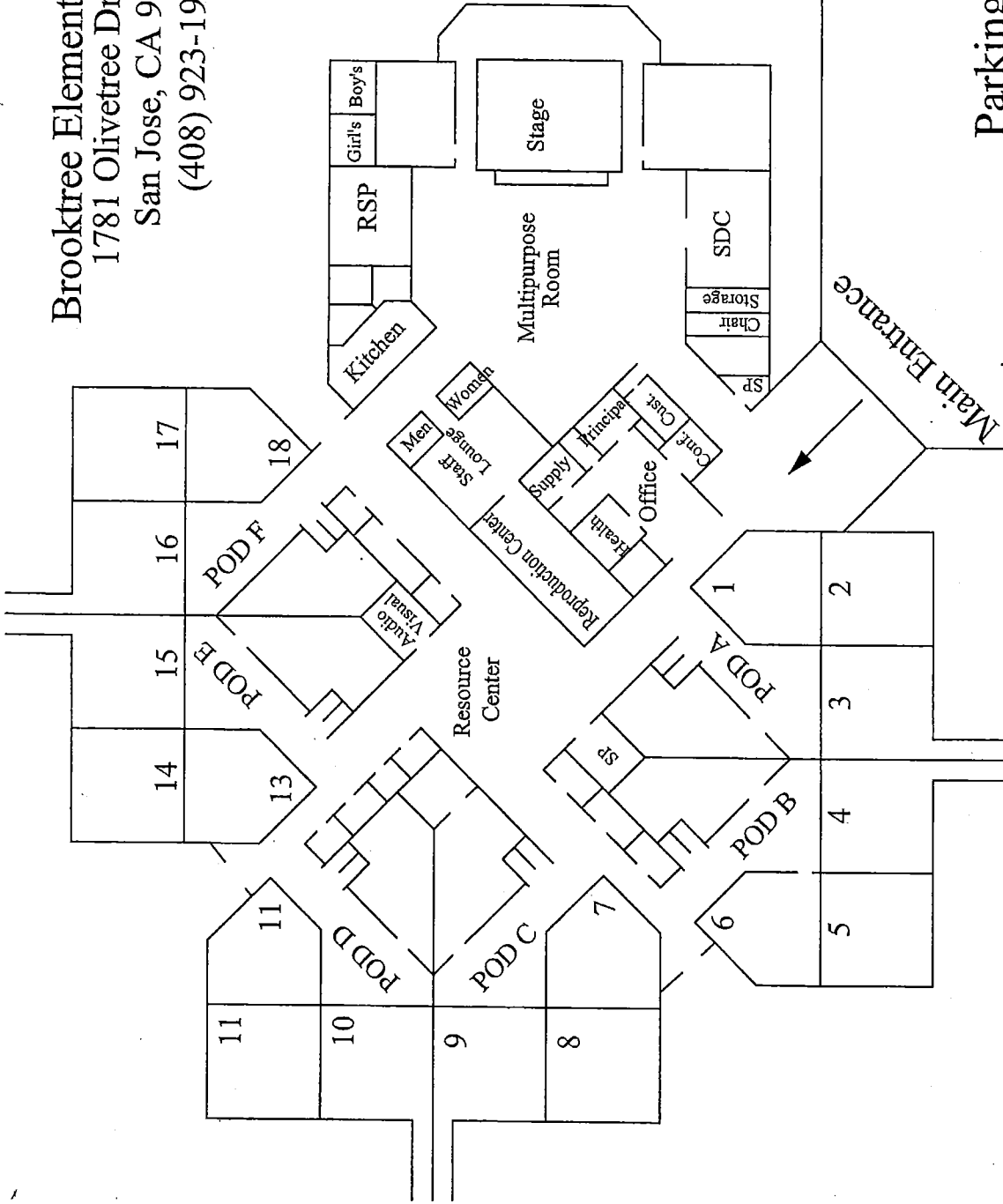

Shade Tree Lane

Brooktree Elementary School
 1781 Olivetree Drive
 San Jose, CA 95131
 (408) 923-1910

Fallingtree Drive

BROOKTREE ELEMENTARY SCHOOL
 INSPECTED ON: 9/14/96

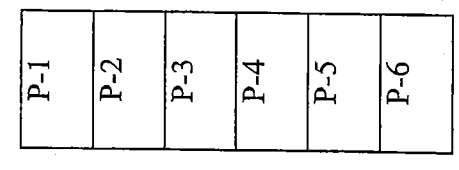

Portable
Bathrooms

Parking Lot

Olivetree Drive

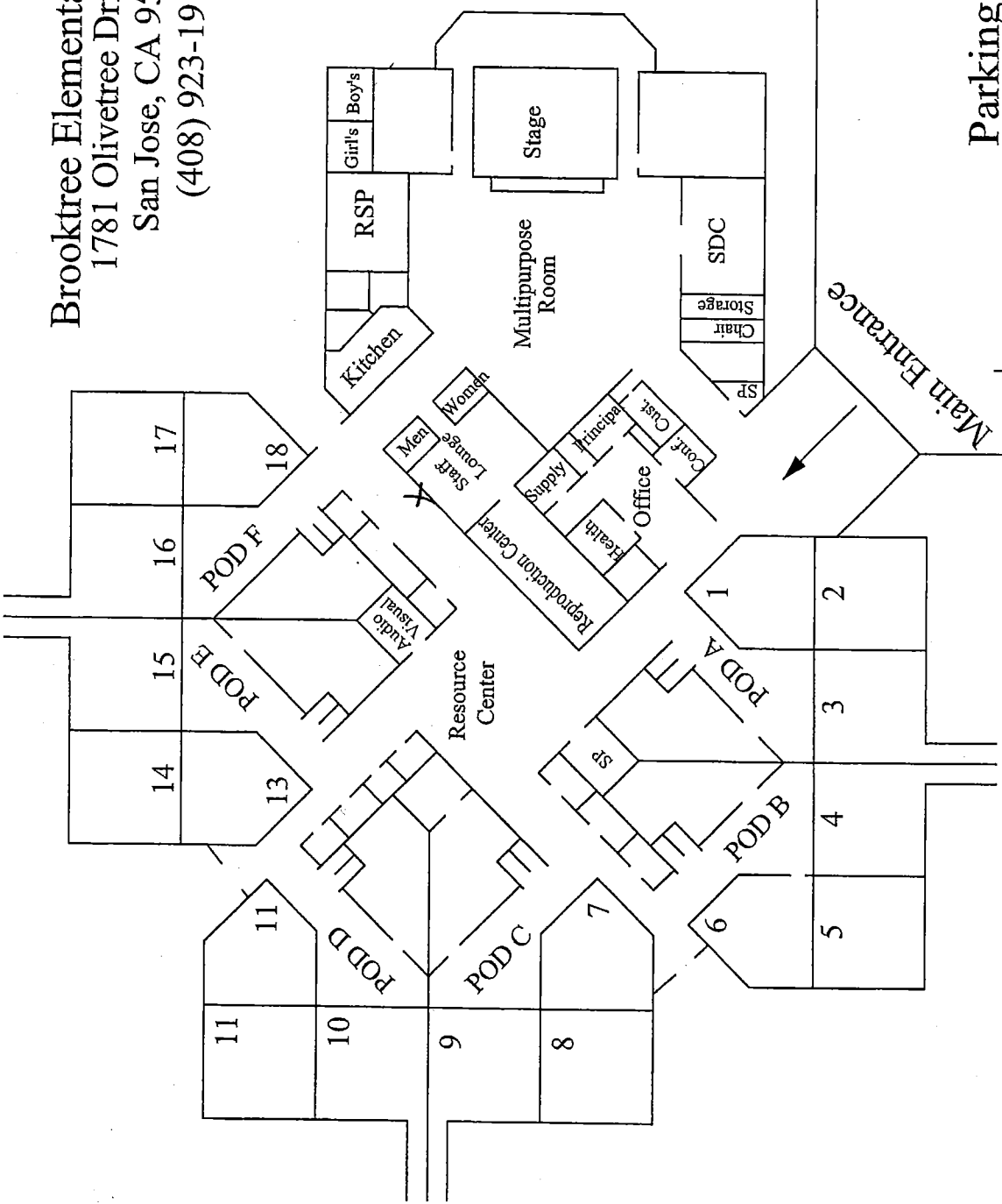

Main Entrance

Shade Tree Lane

Brooktree Elementary School
 1781 Olivetree Drive
 San Jose, CA 95131
 (408) 923-1910

Fallingtree Drive

BROOKTREE ELEMENTARY SCHOOL
 INSPECTED ON: 7/10/97

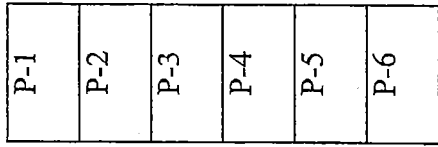

Portable
Bathrooms

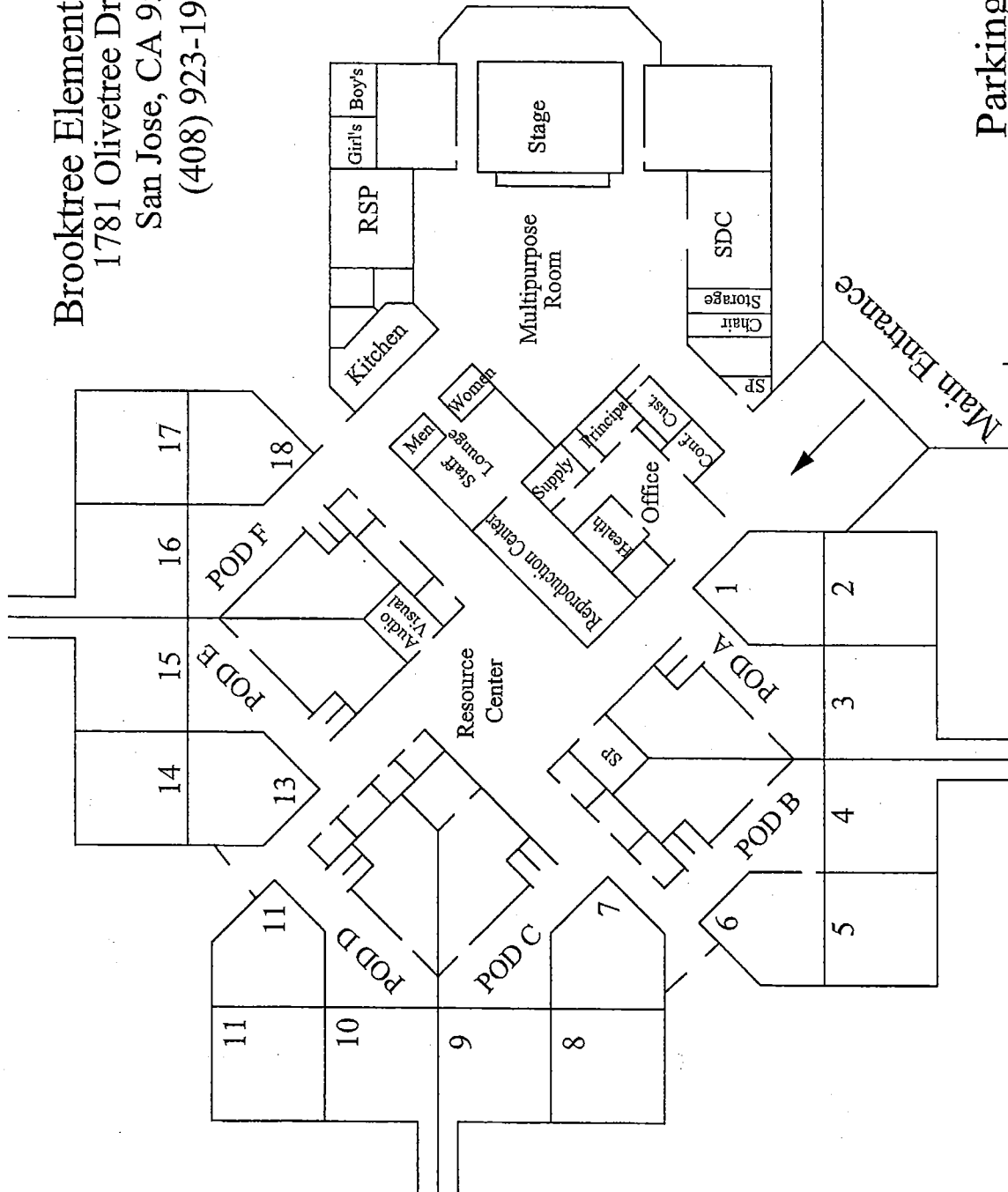

Parking Lot

Main Entrance

Olivetree Drive

Shade Tree Lane